# CITY OF FRANKLIN, 116TH STREET TRAIL CONSTRUCTION, MILWAUKEE COUNTY

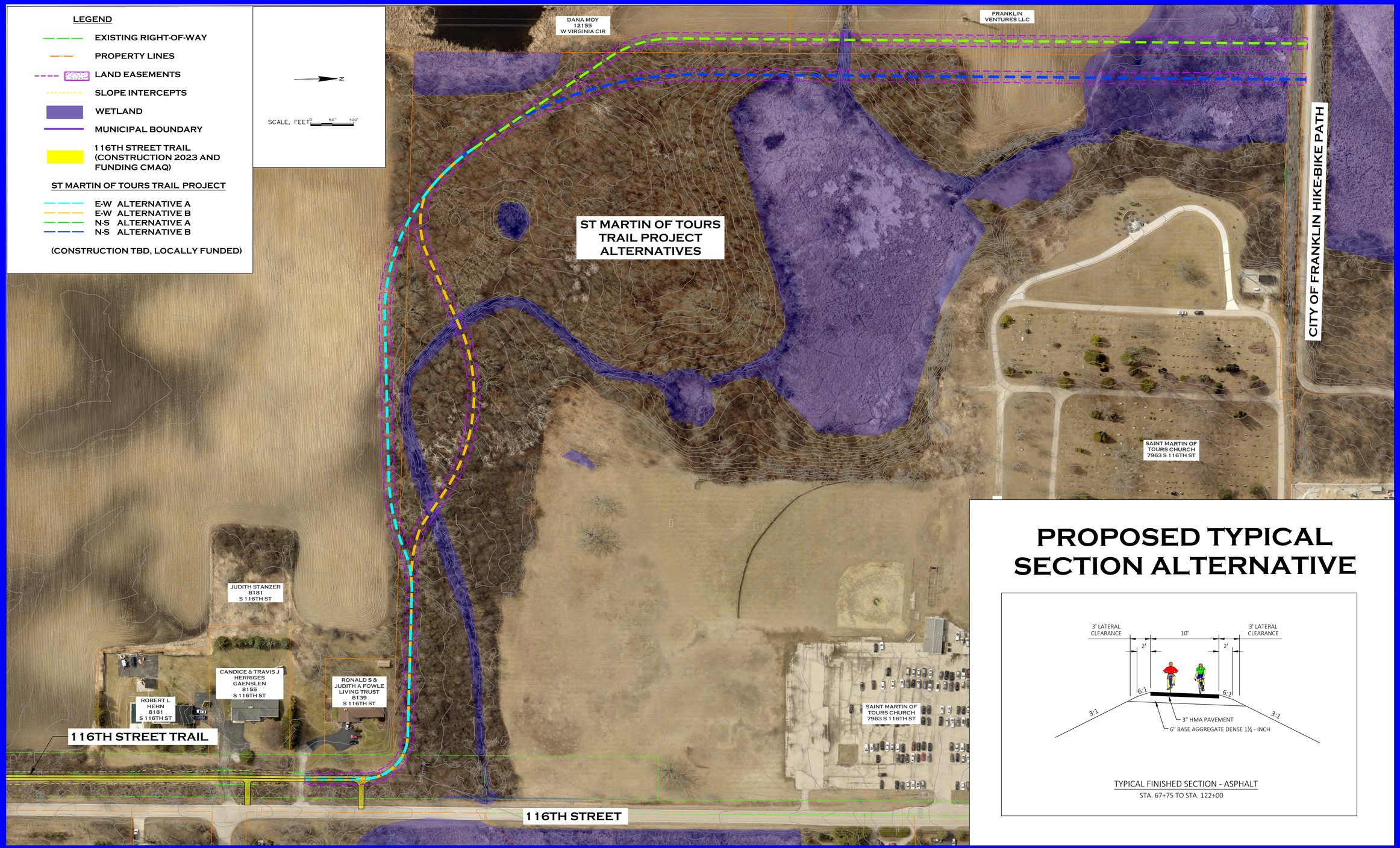


## PROPOSED TYPICAL SECTION ALTERNATIVE




TYPICAL FINISHED SECTION - ASPHALT

STA. 67+75 TO STA. 122+00