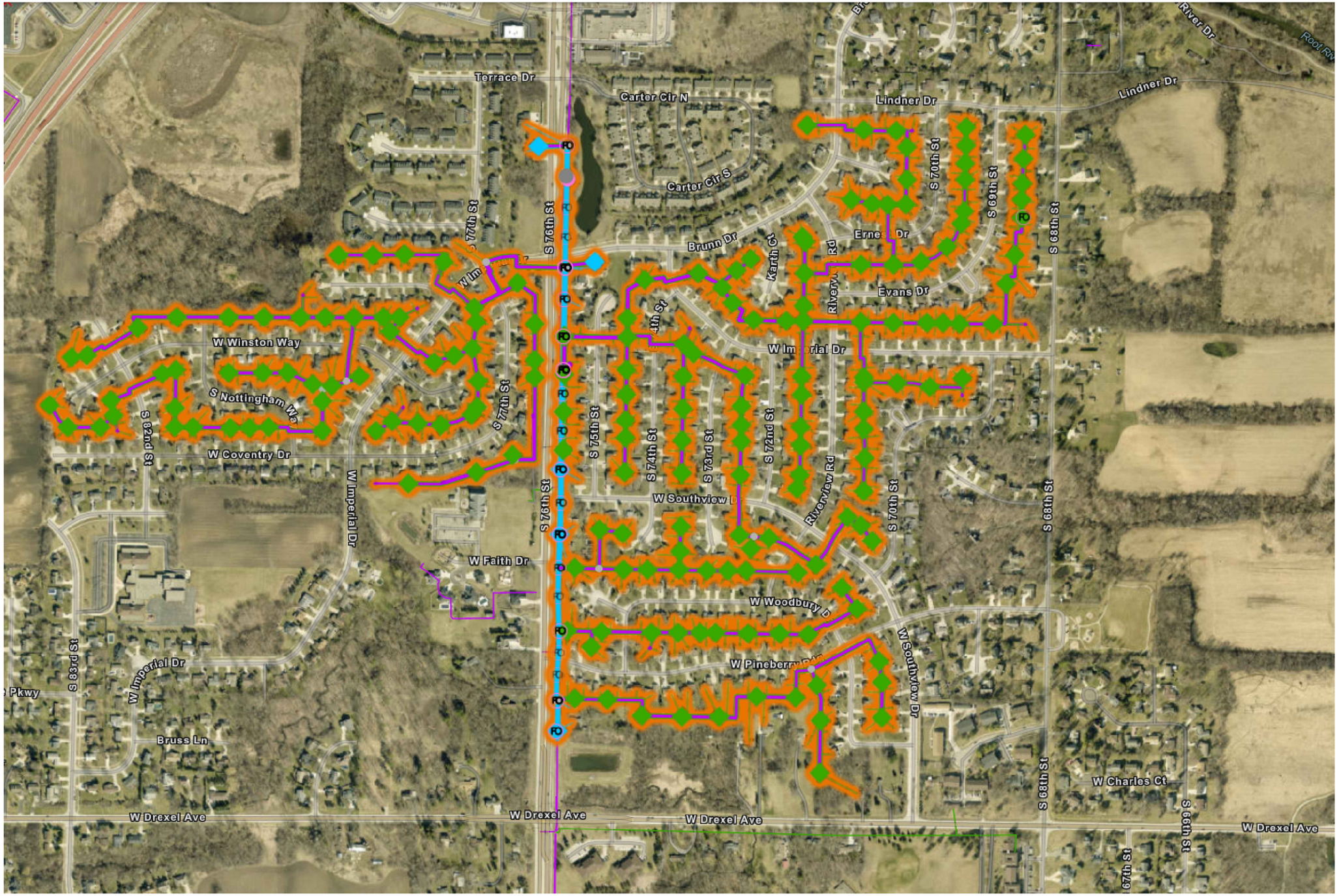

PROJECT #: **A054QRH**

DESCRIPTION OF PROPOSED WORK TO INCLUDE:

- PLACING INNERDUCT, CABLE, HANDHOLES IN RIGHT-OF-WAY AND EXISTING UTILITY EASEMENTS TO EXPAND AT&T FIBER OPTIC INTERNET ACCESS TO CITY OF FRANKLIN RESIDENTS.

AERIAL FIBER	SERVING TERMINAL
BURIED FIBER	SERVING TERMINAL
BURIED CONDUIT	

N

AT&T

MUNICIPALITY: FRANKLIN

COUNTY: MILWAUKEE

ATT

INTERNET
FIBER
PLANNING

OUTSIDE PLANT
CONSTRUCTION

A054QRH

CITY OF FRANKLIN
WISCONSIN, USA

OVERVIEW

FILE NAME