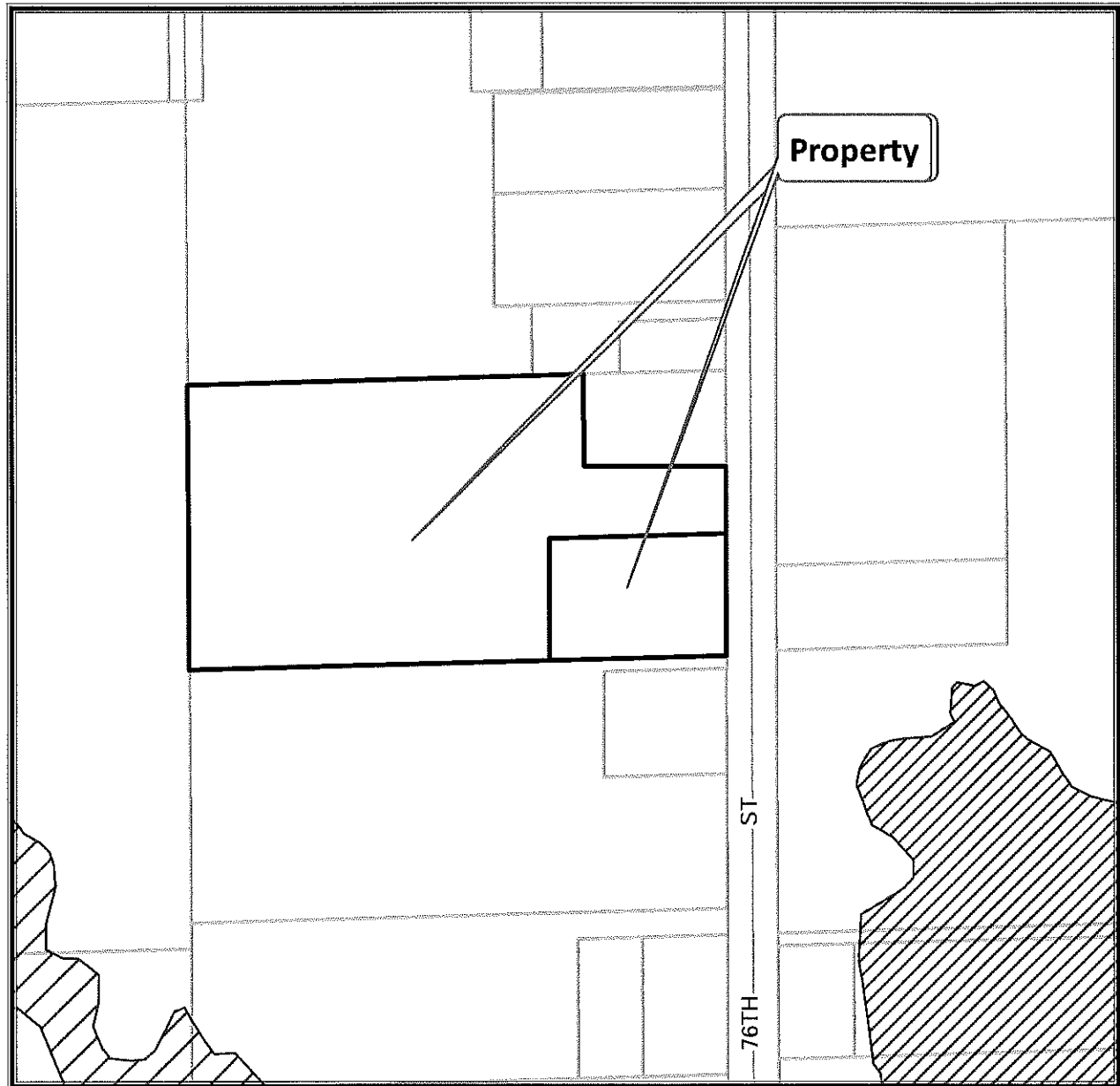


APPROVAL <i>Slw</i>	REQUEST FOR COUNCIL ACTION	MEETING DATE 10/03/17
REPORTS & RECOMMENDATIONS	RESOLUTION IMPOSING CONDITIONS AND RESTRICTIONS FOR THE APPROVAL OF A SPECIAL USE FOR A CONDOMINIUMS DEVELOPMENT USE UPON PROPERTY LOCATED AT 9733 SOUTH 76TH STREET (NEUMANN DEVELOPMENTS, INC., APPLICANT)	ITEM NUMBER <i>G.2.</i>
<p>At its September 21, 2017 meeting the Plan Commission recommended approval of a resolution imposing conditions and restrictions for the approval of a special use for a condominiums development use upon property located at 9733 South 76th Street (Neumann Developments, Inc., Applicant).</p> <p>As discussed at the Plan Commission meeting, staff revised the draft resolution to include a condition requiring that the developer shall enter into a Development Agreement with the City of Franklin, prior to the issuance of a Building Permit.</p> <p style="text-align: center;">COUNCIL ACTION REQUESTED</p> <p>A motion to adopt Resolution No. 2017-_____, a resolution imposing conditions and restrictions for the approval of a special use for a condominiums development use upon property located at 9733 South 76th Street (Neumann Developments, Inc., Applicant).</p>		



9733 S. 76th Street

TKN's 896 9999 007 and 896 9999 008



Planning Department
(414) 425-4024

0 225 450 900 Feet

This map shows the approximate relative location of property boundaries but was not prepared by a professional land surveyor. This map is provided for informational purposes only and may not be sufficient or appropriate for legal, engineering, or surveying purposes.



2017 Aerial Photo



9733 S. 76th Street

TKN's 896 9999 007 and 896 9999 008



Planning Department
(414) 425-4024

0 225 450 900 Feet



2017 Aerial Photo

This map shows the approximate relative location of property boundaries but was not prepared by a professional land surveyor. This map is provided for informational purposes only and may not be sufficient or appropriate for legal, engineering, or surveying purposes.



REPORT TO THE PLAN COMMISSION

Meeting of September 21, 2017

Special Use

RECOMMENDATION: Department of City Development staff recommends approval of the Special Use subject to the conditions set forth in the attached draft resolution.

Project Name:	Park Circle Condominium Special Use
Project Location:	Approximately 9733 S. 76 th Street
Property Owner:	Southbrook Church, Inc.
Applicant:	Neumann Developments Inc.
Agent:	Cory O'Donnell, Project Manager
Current Zoning:	R-8 Multiple-Family Residence District
2025 Comprehensive Plan:	Residential – Multi-Family and Areas of Natural Resource Features
Use of Surrounding Properties:	City of Franklin Public Works facility (zoned I-1), vacant land (zoned M-1) and single-family residential (zoned M-1 and R-8) to the north, single-family residential (zoned R-8) to the south, vacant land and single-family residential (zoned R-8) to the east and vacant land owned by the Archdiocese of Milwaukee to the west
Applicant's Action Requested:	Approval of the Special Use for the Park Circle Condominium development

INTRODUCTION/BACKGROUND:

Please note:

- Staff recommendations are underlined, in italics and are included in the draft ordinance.
- Staff suggestions are only underlined and are not included in the draft ordinance.

On July 26, 2017, Mr. O'Donnell submitted a Special Use Application for the two-family duplex Park Circle condominium development located at approximately 9733 S. 76th Street. Additional information, including preliminary stormwater, erosion control, grading, and utility plans were submitted on September 11, 2017.

Pursuant to Table 15-3.0602 of the Unified Development Ordinance (UDO), multiple-family dwellings and apartments are allowed in the R-8 Residence District as a Special Use.

At its June 6, 2017 meeting, the Common Council approved both the Comprehensive Master Plan Amendment (changing the future land use from Business Park to Residential – Multi-family) and rezoning (changing the zoning from BP Business Park District to R-8 Multiple-Family Residence District) for the proposed Park Circle development.

At its August 15, 2017 meeting, the Common Council approved both the Certified Survey Map (creating a total of three lots from two existing lots) and Condominium Plat (consisting of 27 two-family residential lots and three outlots) for the subject Park Circle development with conditions.

Development Agreement:

It is important to note that Section 15-2.0303 of the Unified Development Ordinance sets forth certain required improvements and the financial security to be provided as conditions of certified survey map, condominium plat, and subdivision plat approvals through a Development Agreement ("Subdivider's Agreement"). The Development Agreement, as may be approved by the Common Council upon the recommendation of the City Engineer, shall provide for the furnishing, construction and installation of the required improvements and such other matters as set forth therein, and shall be entered into and executed by the developer/applicant prior to the recording of the final plat or Certified Survey Map.

In regard to the Park Circle condominium development, such improvements will likely include the proposed public roads, certain public sanitary sewer and water main extensions, and associated street and utility improvements such as street trees, street lights, storm sewers, landscape bufferyards, etc.

Based upon the preceding information, and as such a condition had not been included within the recently approved Certified Survey Map or Condominium Plat, staff anticipates that the subject Certified Survey Map will be returned to the Common Council concurrently with this Special Use to be revised to include the pro forma Development Agreement condition.

PROJECT DESCRIPTION/ANALYSIS:

The applicant is requesting approval to construct a 27 lot/54 unit (two-family duplex) condominium development on the subject 17.8 acre property. The applicant has previously indicated a first phase consisting of three building pads (six units total), with three future expansion areas. Pursuant to Wisconsin State Statutes, development within the future expansion areas will require a condominium plat amendment or addendum.

Although a Natural Resource Protection Plan was prepared for the Certified Survey Map (CSM) and Condominium Plat, only preliminary landscape, easement, site, and stormwater information was presented along with those documents. As required by the Unified Development Ordinance (UDO), additional landscape, easement, site, and stormwater information is being presented as part of the Special Use request, along with new information pertaining to lighting, erosion control, utilities, etc.

Special Use:

The applicant is requesting approval to develop 54 condominium units within 27 duplex buildings. The subject development's Gross and Net Density are approximately 4 units per acre, which does not exceed the density standard of the R-8 Multiple-Family Residence District. The applicant indicates that the subject residential duplexes will also not exceed the R-8 district standards in regard to building heights, setbacks, etc.

However, the applicant has not indicated the amount of impervious surface and greenspace within the proposed development, so that the Open Space Ratio (OSR) can be calculated and verified. Nor has the applicant indicated the number of bedrooms proposed within each unit so that the minimum total

living area per dwelling can be determined. Therefore, staff recommends that the applicant shall verify conformance will all of the R-8 zoning district standards for Department of City Development review and approval prior to issuance of any Building Permit.

Pursuant to Section 15-3.0701 of the UDO, the applicant has provided responses to the General Standards for Special Uses, which are included in this submittal.

It should be noted that the Fire Department, in its comments provided in its review of this project indicated: "Additional residential development presents a concern with existing Fire Department staffing levels."

Architecture:

It is important to note that pursuant to Section 15-7.0801 of the UDO, the subject development's architectural plans will be reviewed and approved by the Architectural Review Board, pursuant to the standards set forth in Section 15-7.0802. Therefore, staff recommends that the applicant shall prepare detailed Architectural Plans for the subject Park Circle Condominium development for review and approval by the Architectural Review Board prior to issuance of any Building Permit.

The applicant has provided some preliminary architectural information as part of the Special Use application, consisting of an artist's rendering of the front elevation of a typical duplex envisioned for this development, and some preliminary architectural requirements such as dwelling size, common building materials, roof pitch, etc. Based on this information, staff has concerns about the relative lack of variety in building styles/types, as the applicant proposes that most variety will simply be related to placement of the attached garages and potential bonus rooms. Therefore, pursuant to Section 15-7.0802E. of the UDO pertaining to Design Repetition, staff recommends that the applicant shall prepare detailed Architectural Plans depicting a minimum of three distinctly different buildings types dispersed throughout the development based upon a combination of varying design elements and buildings materials in addition to attached garage placement and bonus room inclusions, for review and approval by the Architectural Review Board prior to issuance of any Building Permit.

Site Plan:

The site plan depicts the proposed public streets and associated sidewalks, building pad locations, existing natural resource features, and proposed drainage easements (associated with the proposed stormwater management facilities), proposed conservation easement, and proposed landscape buffer easement (adjacent to S. 76th Street). Although sidewalks are proposed within the Park Circle condominium development, they are not proposed along the development's frontage along S. 76th Street. Therefore, staff suggests that the applicants revise the Site Plan to provide a sidewalk along S. 76th Street.

Although the applicant indicates that the Park Circle condominium development will include a passive park, no details have been provided. Therefore, staff recommends that the applicant shall prepare a Minor Site Plan Amendment for Department of City Development review and approval prior to development of any park related facilities.

Sewer, Water and Storm Sewer Service:

The applicant indicates that public sewer and water service, and storm sewers, will be provided to the subject development, and has recently provided preliminary plans depicting the location of these facilities and associated easements. However, the Engineering Department has not yet reviewed

these materials. Therefore, staff recommends that the applicant shall submit to the Engineering Department, for review and approval, final Sanitary Sewer, Water Main, and Storm Sewer Plans prior to issuance of any Building Permit. Furthermore, staff recommends that the Sanitary Sewer, Water Main, and Storm Sewer easements shall be reviewed by the Engineering Department, and approved by the Common Council, prior to issuance of any Building Permit.

Ingress and Egress:

The applicant is proposing to extend a public road westward from S. 76th Street, to connect to an area to be reserved for a future extension of S. 80th Street. All access to condominium buildings will be from the new public road. According to the applicant, the Wisconsin Department of Transportation has conceptually approved the access location to S. 76th Street, subject to the addition of tapers and a by-pass lane to S. 76th Street. Based upon this information, staff recommends that the applicant shall obtain Milwaukee County Department of Transportation approval for access to S. 76th prior to issuance of any Building Permit.

The applicant has recently submitted preliminary roadway plans and profiles for the proposed public road, which have not yet been reviewed by the Engineering Department. Therefore, staff recommends that the applicant shall submit to the Engineering Department, for review and approval, final roadway plans and profiles prior to issuance of any Building Permit.

Parking:

Table 15-5.0203 of the Unified Development Ordinance requires a Standard Parking Ratio of 1 space per one-bedroom unit, 2 parking spaces for each two-bedroom unit and 2.5 spaces for 3 bedroom or more units.

However, the applicant has not indicated the number of bedrooms proposed within each unit so that the parking requirements can be verified. Therefore, staff recommends that the applicant shall provide the number of bedrooms for each envisioned building within the Park Circle condominium development to the Department of City Development for review and approval prior to issuance of any Building Permit. It can be noted that the applicant proposes to develop the Park Circle condominium in phases, as such; staff has no objection to this parking information being provided prior to each phase's development.

Landscaping:

Table 15-5.0302 of the UDO requires 1.5 Canopy/Shade Tree per dwelling unit, 1 Evergreen and Decorative Tree per dwelling unit and 3 Shrubs per dwelling unit for Multi-Family development.

However, the applicant has only provided details about the landscaping for the first phase of the condominium development, nor has the applicant provided additional landscaping in those areas of the development adjacent to existing single-family residential homes, provided the correct number of plant species for each plant type, or provided information on the landscaping warranty, irrigation, or maintenance, etc. Therefore, staff recommends that the applicant shall submit a revised Landscape Plan for review and approval by the Department of City Development prior to issuance of any Building Permit.

Outdoor Lighting:

The applicant indicates that the only proposed outdoor lighting consists of one outdoor post light per unit, to be located in the front yard adjacent to the driveway. Although cut sheets of the proposed type of light have been provided, a photometric plan was not. However, based upon the character of

the subject development and the limited need for and provision of lighting, staff has no objection to the information that was submitted, subject to the Park Circle condominium development remaining in conformance with the City's lighting standards at all times.

Natural Resource Protection Plan:

As previously noted, the applicant had submitted a Natural Resource Protection Plan with the CSM and Condominium Plat, which included wetland delineations prepared by a Wisconsin Department of Natural Resources (WDNR) approved assured delineator.

However, among the conditions of approval for the CSM was that the Conservation Easement be revised to include all wetland setbacks. It appears that revision has not yet been made, nor has the Site Plan been revised accordingly. Therefore, staff recommends that the applicant shall revise the Site Plan to include the wetland setbacks within the Conservation Easement, for Department of City Development review and approval prior to issuance of any Building Permit.

Signage:

The applicant is not requesting any signage at this time, and has been informed that any signage would require prior review and approval by the Department of City Development and issuance of a Sign Permit by the Inspection Department.

Stormwater Management:

The applicant has recently submitted a preliminary Stormwater Management Plan, which has not yet been reviewed by the Engineering Department. Therefore, staff recommends that the applicant shall submit to the Engineering Department, for review and approval, a final storm water management plan prior to issuance of any Building Permit.

Erosion Control/Grading/Drainage:

The applicant has recently submitted preliminary Erosion Control, Grading, and Drainage Plans, which have not yet been reviewed by the Engineering Department. Therefore, staff recommends that the applicant shall submit to the Engineering Department, for review and approval, final erosion control, grading, and drainage plans prior to issuance of any Building Permit.

COMPREHENSIVE MASTER PLAN CONSISTENCY:

- *Consistent with, as defined by Wisconsin State Statute, means "furthers or does not contradict the objectives, goals, and policies contained in the comprehensive plan."*

The property is designated as Residential – Multi-Family on the City's 2025 Future Land Use Map. As such, this Future Land Use Map designation is consistent with the existing zoning and the applicant's proposed duplex condominium development.

PUBLIC STREETS, SIDEWALKS, AND TRAILS PRACTICABLE ALTERNATIVES ANALYSIS:

The Common Council, by Ordinance No. 2016-2224, has created a process whereby public streets, sidewalks and trails construction shall not be subject to the natural resource features protections standards set forth in Part 4 of the Unified Development Ordinance. In addition, this process allows

the Common Council to decide, upon review and approval of a practicable alternatives analysis prepared by an applicant, whether mitigation for any natural resource impacts will be required.

Furthermore, the City's approval of the River Park Condominium Plat included the following condition of approval, "The applicant shall apply for and obtain, concurrently with the required Special Use application, a determination from the Common Council that the public road is reasonable and necessary to the public interest and shall not require the grant of a special exception (as set forth in Ordinance No. 2016-2224)."

In this regard, the road reservation for future S. 80th Street will impact mature woodlands located along the western boundary of the subject property, and may impact a small isolated wetland (and associated buffer and setback) located at the southwest corner of the subject property. However, the applicant has not yet provided a practicable alternatives analysis for these potential impacts, nor calculated the amount of such impacts. Therefore, staff recommends that the applicant shall prepare a practicable alternatives analysis to address section (f) of Ordinance 2016-2224 for review and approval by the Common Council prior to issuance of any Building Permit.

It can also be noted that the applicant is proposing woodland impacts/loss associated with construction of the proposed water main to be extended southward from S. 80th Street, along or within the proposed reservation for the future S. 80th Street. However, the final water main plans have not been completed, and the actual amount of woodland impact/loss is unknown at this time. Furthermore, the UDO allows essential services such as public water mains to be located within and across protected natural resources, subject to restoration as set forth in Section 15-4.0102I of the UDO.

The applicant, in recognition of the temporary nature of any such restoration in light of the eventual public street, is only proposing the establishment of turf grass within the areas to be disturbed. On the other hand, it must be noted that: a mature woodland will likely be impacted, as well as a wetland and associated buffer and setback; that construction of the future S. 80th Street is not anticipated within the foreseeable future; and that Section 15-4.0102I. of the UDO prohibits the use of turf grass. Therefore, staff recommends that the applicant shall restore the lands to be disturbed due to construction of the proposed water main along the western boundary of the subject property with native grasses, for review and approval by the Department of City Development and the Engineering Department prior to the issuance of any Occupancy Permit. Staff further suggests that the applicant revise the Landscaping Plan to identify the proposed restoration.

STAFF RECOMMENDATION:

Department of City Development staff recommends approval of the Special Use, subject to the conditions set forth in the attached draft resolutions and ordinances.

RESOLUTION NO. 2017-_____

A RESOLUTION IMPOSING CONDITIONS AND RESTRICTIONS
FOR THE APPROVAL OF A SPECIAL USE FOR A CONDOMINIUMS
DEVELOPMENT USE UPON PROPERTY LOCATED AT
9733 SOUTH 76TH STREET
(NEUMANN DEVELOPMENTS, INC., APPLICANT)

WHEREAS, Neumann Developments, Inc. having petitioned the City of Franklin for the approval of a Special Use in an R-8 Multiple-Family Residence District, to allow for the Park Circle Condominiums development (27 two-unit condominium buildings, totaling 54 condominium units), upon property located at 9733 South 76th Street, bearing Tax Key No. 896-9999-007, more particularly described as follows:

Being part of the Southeast 1/4 of the Northeast 1/4 of Section 28, Township 5 North, Range 21 East, City of Franklin, Milwaukee County, Wisconsin, bounded and described as follows: Commencing at the northeast corner of the Northeast 1/4 of said Section 28; thence South 00°15'12" East along the east line of said Northeast 1/4, 1554.02 feet to the Point of Beginning; Thence continuing South 00°15'12" East along said east line, 157.59 feet; thence South 88°30'36" West, 60.01 feet to the west right of way line of South 76th Street - County Trunk Highway "U"; thence South 00°15'12" East along said west right of way line, 285.15 feet to the north line of Parcel 1 of Certified Survey Map No. 7040; thence South 88°30'36" West along said north line, 1264.54 feet to the west line of the East 1/2 of said Northeast 1/4; thence North 00°22'22" West along said west line, 670.96 feet to the south line of Parcel 1 of Certified Survey Map No. 6114; thence North 88°31'50" East along said south line, 933.85 feet to the west line of Parcel 1 of Certified Survey Map No. 4504; thence South 00°15'12" East along said west line, 219.45 feet to the south line of said Parcel 1; thence North 89°44'48" East along said south line, 392.00 feet to the Point of Beginning; and

WHEREAS, such petition having been duly referred to the Plan Commission of the City of Franklin for a public hearing, pursuant to the requirements of §15-9.0103D. of the Unified Development Ordinance, and a public hearing having been held before the Plan Commission on the 21st day of September, 2017, and the Plan Commission thereafter having determined to recommend that the proposed Special Use be approved, subject to certain conditions, and the Plan Commission further finding that the proposed Special Use upon such conditions, pursuant to §15-3.0701 of the Unified Development Ordinance, will be in harmony with the purposes of the Unified Development Ordinance and the Comprehensive Master Plan; that it will not have an undue adverse impact upon adjoining property; that it will not interfere with the development of neighboring property; that it will be served

NEUMANN DEVELOPMENTS, INC. – SPECIAL USE

RESOLUTION NO. 2017-_____

Page 2

adequately by essential public facilities and services; that it will not cause undue traffic congestion; and that it will not result in damage to property of significant importance to nature, history or the like; and

WHEREAS, the Common Council having received such Plan Commission recommendation and also having found that the proposed Special Use, subject to conditions, meets the standards set forth under §15-3.0701 of the Unified Development Ordinance.

NOW, THEREFORE, BE IT RESOLVED, by the Mayor and Common Council of the City of Franklin, Wisconsin, that the petition of Neumann Developments, Inc., for the approval of a Special Use for the property particularly described in the preamble to this Resolution, be and the same is hereby approved, subject to the following conditions and restrictions:

1. That this Special Use is approved only for the use of the subject property by Neumann Developments, Inc., successors and assigns, as a two-unit condominium buildings development use, which shall be developed in substantial compliance with, and operated and maintained by Neumann Developments, Inc., pursuant to those plans City file-stamped September 11, 2017 and annexed hereto and incorporated herein as Exhibit A.
2. Neumann Developments, Inc., successors and assigns, shall pay to the City of Franklin the amount of all development compliance, inspection and review fees incurred by the City of Franklin, including fees of consults to the City of Franklin, for the Neumann Developments, Inc. Park Circle two-unit condominium buildings development, within 30 days of invoice for same. Any violation of this provision shall be a violation of the Unified Development Ordinance, and subject to §15-9.0502 thereof and §1-19. of the Municipal Code, the general penalties and remedies provisions, as amended from time to time.
3. The approval granted hereunder is conditional upon Neumann Developments, Inc., and the Park Circle two-unit condominium buildings development use, for the property located at 9733 South 76th Street: (i) being in compliance with all applicable governmental laws, statutes, rules, codes, orders and ordinances; and (ii) obtaining all other governmental approvals, permits, licenses and the like, required for and applicable to the project to be developed and as presented for this approval.
4. The applicant shall verify conformance will all of the R-8 zoning district standards for Department of City Development review and approval prior to issuance of any Building Permit.

NEUMANN DEVELOPMENTS, INC. – SPECIAL USE

RESOLUTION NO. 2017-_____

Page 3

5. The applicant shall prepare detailed Architectural Plans for the subject Park Circle Condominium development for review and approval by the Architectural Review Board prior to issuance of any Building Permit.
6. The applicant shall prepare detailed Architectural Plans depicting a minimum of three distinctly different buildings types dispersed throughout the development based upon a combination of varying design elements and buildings materials in addition to attached garage placement and bonus room inclusions, for review and approval by the Architectural Review Board prior to issuance of any Building Permit.
7. The applicant shall prepare a Minor Site Plan Amendment for Department of City Development review and approval prior to development of any park related facilities.
8. The applicant shall submit to the Engineering Department, for review and approval, final Sanitary Sewer, Water Main, and Storm Sewer Plans prior to issuance of any Building Permit. Furthermore, the associated Sanitary Sewer, Water Main, and Storm Sewer easements shall be reviewed by the Engineering Department, and approved by the Common Council, prior to issuance of any Building Permit.
9. The applicant shall obtain Milwaukee County Department of Transportation approval for access to S. 76th prior to issuance of any Building Permit.
10. The applicant shall submit to the Engineering Department, for review and approval, final roadway plans and profiles prior to issuance of any Building Permit.
11. The applicant shall provide the number of bedrooms for each envisioned building within the Park Circle condominium development to the Department of City Development for review and approval prior to issuance of any Building Permit.
12. The applicant shall submit a revised Landscape Plan for review and approval by the Department of City Development prior to issuance of any Building Permit.
13. The applicant shall revise the Site Plan to include the wetland setbacks within the Conservation Easement, for Department of City Development review and approval prior to issuance of any Building Permit.
14. The applicant shall submit to the Engineering Department, for review and approval, a final storm water management plan prior to issuance of any Building Permit.
15. The applicant shall submit to the Engineering Department, for review and approval, final erosion control, grading, and drainage plans prior to issuance of any Building Permit.

NEUMANN DEVELOPMENTS, INC. – SPECIAL USE

RESOLUTION NO. 2017-_____

Page 4

16. The applicant shall prepare a practicable alternatives analysis to address section (f) of Ordinance 2016-2224 for review and approval by the Common Council prior to issuance of any Building Permit.
17. The applicant shall restore the lands to be disturbed due to construction of the proposed water main along the western boundary of the subject property with native grasses, for review and approval by the Department of City Development and the Engineering Department prior to the issuance of any Occupancy Permit.
18. The applicant shall enter into a Development Agreement with the City of Franklin, prior to the issuance of a Building Permit.

BE IT FURTHER RESOLVED, that in the event Neumann Developments, Inc., successors or assigns, or any owner of the subject property, does not comply with one or any of the conditions and restrictions of this Special Use Resolution, following a ten (10) day notice to cure, and failure to comply within such time period, the Common Council, upon notice and hearing, may revoke the Special Use permission granted under this Resolution.

BE IT FURTHER RESOLVED, that any violation of any term, condition or restriction of this Resolution is hereby deemed to be, and therefore shall be, a violation of the Unified Development Ordinance, and pursuant to §15-9.0502 thereof and §1-19. of the Municipal Code, the penalty for such violation shall be a forfeiture of no more than \$2,500.00, or such other maximum amount and together with such other costs and terms as may be specified therein from time to time. Each day that such violation continues shall be a separate violation. Failure of the City to enforce any such violation shall not be a waiver of that or any other violation.

BE IT FURTHER RESOLVED, that this Resolution shall be construed to be such Special Use Permit as is contemplated by §15-9.0103 of the Unified Development Ordinance.

BE IT FURTHER RESOLVED, pursuant to §15-9.0103G. of the Unified Development Ordinance, that the Special Use permission granted under this Resolution shall be null and void upon the expiration of one year from the date of adoption of this Resolution, unless the Special Use has been established by way of the issuance of an occupancy permit for such use.

BE IT FINALLY RESOLVED, that the City Clerk be and is hereby directed to obtain the recording of a certified copy of this Resolution in the Office of the Register of Deeds for Milwaukee County, Wisconsin.

NEUMANN DEVELOPMENTS, INC. – SPECIAL USE

RESOLUTION NO. 2017-_____

Page 5

Introduced at a regular meeting of the Common Council of the City of Franklin this _____ day of _____, 2017.

Passed and adopted at a regular meeting of the Common Council of the City of Franklin this _____ day of _____, 2017.

APPROVED:

ATTEST:

Stephen R. Olson, Mayor

Sandra L. Wesolowski, City Clerk

AYES _____ NOES _____ ABSENT _____



September 8, 2017

Nick Fuchs
Principal Planner
Department of City Development
9229 W. Loomis Road, Franklin, WI 53132

Re: Park Circle Special Use Application

Dear Nick:

Neumann Developments, Inc. would like to be placed on the next available Plan Commission Agenda for a Special Use for the Park Circle Condominium Project located on S. 76th St. We have reviewed staff's comments regarding Park Circle and revised as appropriate. Attached with this letter you will find the following:

- Special Use Application
- Electronic copy of legal description
- Twelve (12) copies of Project Narrative; Special Use Standards and Regulations form; preliminary plans for stormwater management; erosion control; grading; location of existing and proposed utilities; request for exemption of the public roads from the City's natural resource protection standards; landscape plan; architectural guidelines
- Declaration of Condominium of Park Circle Condominium Documents
- Three (3) copies of NRPP Tree Survey Report regarding watermain distribution route

Please advise if you need any further information for the Special Use Application for Park Circle Condominiums.

Thank you and feel free to contact us with any comment or questions regarding the request.

Sincerely,

Cory O'Donnell
Neumann Developments, Inc

Franklin
SEP 11 2017
City Development

Planning Department
9229 West Loomis Road
Franklin, Wisconsin 53132
Email: generalplanning@franklinwi.gov

(11) 2/8/2017



City of Franklin

Phone: (414) 425-4024
Fax: (414) 427-7691
Web Site: www.franklinwi.gov

SPECIAL USE APPLICATION

(Complete, accurate and specific information must be entered, including full legal names. Please Print.)

Date: _____	
Property Owner(s)/Legal Entity: <u>SOUTHBROOK CHURCH INC</u>	Applicant (Legal Business Owner Name): _____
Address: <u>9733 S. 76th St</u>	Address: <u>NEUMANN DEVELOPMENTS INC</u>
City: <u>FRANKLIN</u> State: <u>WI</u> Zip: <u>53132</u>	City: <u>PEWaukee</u> State: <u>WI</u> Zip: <u>53072</u>
Phone: _____ Fax: _____	Phone: <u>262-542-7200</u> Fax: _____
Email Address: _____	Email Address: <u>CORP@NEUMANNCOMPANIES.COM</u>
Project/Development Name: <u>PARK CIRCLE</u>	
Project Description: <u>DORMY CONDOS</u>	<u>896-9999-008</u>
Project Property Address: <u>9733 S. 76th St</u>	Project Tax Key No(s): <u>896-9999-007</u>
Existing Zoning: <u>R-8</u> Existing Use: _____ Proposed Use: <u>R-8</u>	2025 CMP Land Use Identification: _____
<p>*The 2025 CMP Future Land Use Map is available at: http://www.franklinwi.gov/DefaultFile/Planning/2025CMP/2025 CMP Ch5 2025Future Land Use Map5.7.pdf</p>	
<p>All Special Use submittals must include and be accompanied by the following:</p> <ul style="list-style-type: none"> <input checked="" type="checkbox"/> This Application form accurately completed with original signatures (facsimiles and copies will not be accepted). <input checked="" type="checkbox"/> Application Filing Fee, payable to the City of Franklin: New Special Use over 4,000 square feet: \$1,500; New Special Use under 4,000 square feet: \$750; Special Use Amendment: \$1,000; Special Use Renewal (Annual): \$300.00; Multi-year Renewal: \$1,000. <input checked="" type="checkbox"/> An electronic copy of the Legal Description for the subject property. <input type="checkbox"/> Ten copies of a Project Narrative (i.e., a detailed description of the project). <input type="checkbox"/> One copy of a response to the General Standards, Special Standards (if applicable), and Considerations found in Section 15-3.0701(A), (B), and (C) of the UDO*. <input checked="" type="checkbox"/> Ten 24 x 36 inch copies of the Site Plan, Building Elevations, Landscape Plan, and Outdoor Lighting Plan, collated and folded into 9 x 12 inch sets. See Sections 15-7.0101, 15-7.0301, and 15-5.0402 of the UDO for information that must be denoted or included with each respective plan. <input checked="" type="checkbox"/> One 11 x 17 inch colored copy of the building elevations. <input checked="" type="checkbox"/> Ten 24 x 36 inch colored copies of the Natural Resource Protection Plan (NRPP), collated and folded into 9 x 12 inch sets, and <u>(three copies of the NRPP report, if applicable. See Sections 15-4.0102 and 15-7.0201 of the UDO for information that must be denoted on or included with the NRPP.</u> <p>* The City's Unified Development Ordinance (UDO) is available at www.franklinwi.gov.</p>	
<ul style="list-style-type: none"> • A meeting must be scheduled with the Planning Department prior to Application submittal. • Upon receipt of a complete submittal, staff review will be conducted within ten business days. • All Special Use and Special Use Amendment requests require Plan Commission review, a public hearing, and Common Council approval. 	
<p>The applicant and property owner(s) hereby certify that: (1) all statements and other information submitted as part of this application are true and correct to the best of applicant's and property owner(s) knowledge; (2) the applicant and property owner(s) has/have read and understand all information in this application; and (3) the applicant and property owner(s) agree that any approvals based on representations made by them in this Application and its submittal, and any subsequently issued building permits or other type of permits, may be revoked without notice if there is a breach of such representation(s) or any condition(s) of approval. By execution of this application, the property owner(s) authorize the City of Franklin and/or its agents to enter upon the subject property(ies) between the hours of 7:00 a.m. and 7:00 p.m. daily for the purpose of inspection while the application is under review. The property owner(s) grant this authorization even if the property has been posted against trespassing pursuant to Wis. Stat. 9943.13.</p> <p>(The applicant's signature must be from a Managing Member if the business is an LLC, or from the President or Vice President if the business is a corporation. A signed applicant's authorization letter may be provided in lieu of the applicant's signature below, and a signed property owner's authorization letter may be provided in lieu of the property owner's signature below. If more than one, all of the owners of the property must sign this Application).</p>	
Signature of Property Owner: _____	Signature of Applicant: _____
Name and Title: <u>James C. Schaefer, Elder</u>	Name and Title: <u>Corey O'Sullivan, Neumann Dev Inc</u>
Date: <u>7/11/2017</u>	Date: _____
Signature of Property Owner: _____	<div style="border: 1px solid black; padding: 5px;"> <p>Project Contact Name: _____</p> <p>Company: _____</p> <p>Phone: _____</p> <p>Email: _____</p> </div>
Name and Title: _____	
Date: _____	



Park Circle

Project Summary

Neumann Developments is eager to provide details regarding its latest potential subdivision in the City of Franklin, located at 9733 S. 76th St. Neumann Developments has been creating single-family residential subdivisions in South-Eastern and South-Central Wisconsin since the year 2000. Neumann Developments, Inc. has had the proud distinction to have their communities selected for the Metropolitan Builders Association Parade of Homes in seven of the past nine years!

Project Summary for Park Circle:

- 54 duplex single family condominiums
- Density 3 units/acre
- Total Area 18.00 Acres

Current Zoning is R-8

The proposed 54 duplex single family duplex condominium development would utilize an access point at S. 76th St. Milwaukee County is requiring an acceleration and declaration tapers in to and out of the subdivision along with a bypass lane to minimize traffic impacts.

All units and stormwater management facilities are located in upland. A proposed 30' wide landscape buffer easement and outlot is suggested along S. 76th St. Landscape buffer-yards are incorporated into the design based on the natural resource protection plan. A natural resource protection plan was completed in spring 2017 and incorporated into the design. Common area amenities including a passive park are planned for this community.

This community will be created with a common architectural requirements throughout the development. Multiple architectural styles of homes will be required. Typically four or more are incorporated into the design theme. The architectural details will be reviewed by an architectural control committee reviewing the minimum home size, construction materials, and other pertinent details regarding the community standards. The anticipated home size floor areas are to be between 1,400 square feet and 1,900 square feet and cost to be around \$320,000 to \$400,000.

- Variations on side entry and front entry for garage
- Deep lot and wide lots allow for variation on floor plan design
- Option sun room and bonus rooms also provide for varied building design



Public sanitary sewer and water service will be provided to the proposed development. The sanitary sewer will be extended from an existing manhole in South 76th Street (CTH U). The manhole is located just south of the proposed entrance to the development. The sewer will be extended to serve all of the units within the development and it will be stubbed to the future South 80th Street on the west side of the development for future extension by others. The existing water service will be extended from the north where it is located in the existing South 80th Street. The water service will be extended approximately 1,100 feet within an easement across property owned by the City of Franklin (in the future South 80th Street right-of-way). The water service will serve all of the units in the development and will be extended to South 76th Street (CTH U) and to the south property line for future extensions by others. The sewer and water work to serve the development will be completed in 2018 as part of the construction of Park Circle.

A request of exemption from the public roads from the City's natural resource protection standards is requested. The project has identified the essential services to be delivered in the path of the future 80th street location. We believe the water main and future 80th street location should provide the justification for the exemption.

Preliminary plans are being provided at this time for storm water management, landscaping/lighting, and architectural building plans.

Market Analysis

Projected Value Analysis

54 Condo Units x \$320,000 = \$17,280,000

Projected Absorption Rate = 16 Condo Units per year

A current review of condominium sales from \$320,000 to \$440,000 in Franklin from May 2016 to May 2017 indicated 14 units that have sold. There currently are 4 units available and 2 pending. Limited supply also had an impact of sales in the area. We anticipate the absorption rate of the development to generate 1.33 condo units to sell per month or approximately 16 units per year.

Projected School Impact = Less than $0.6 * 54 \text{ units} = 21.6$ (22) students

There are several factors present in most parts of the country that tend to reduce education expenses per housing unit. The first is the average number of school-aged children present in the units. According to the American Housing Survey, there is, on average, only a little over one school-aged child for every two households in the U.S. The number is about 0.6 per household for single-family and under 0.4 per household for multifamily. So education costs per housing unit are lower than costs per pupil, simply because there is less than one pupil per household. We are envisioning empty nesters purchasing the majority of the condominiums in this development, therefore having a negligible effect on the Franklin Schools.

NEUMANN DEVELOPMENTS, INC. * N27 W24025 PAUL CT. SUITE 100 * PEWAUKEE, WI 53072
262-542-9200 * FAX: 262-349-9324 * NEUMANNDEVELOPMENTSINC.COM



Projected Tax Revenue

$\$320,000/1000 (320*24.09) = \$7,709$ per unit

- Average annual local govt. operating expense per housing unit in the Milwaukee Metropolitan Area (2010) \$3733 per unit (multi-family) **National Association of Home Builders and SEWRPC*

Projected Population Impact

1.95 residents per condominium unit ($54 * 1.95$) = 105 residents

Financial Plan for Project Implementation

Neumann Developments will make and install the public improvements reasonably necessary and will provide security to ensure that we will make those improvements within a reasonable time. Neumann Developments will post a Letter of Credit, at the commencement of the project in an amount not to exceed 120 percent of the estimated total cost to complete the required public improvements. This Letter of Credit will provide security for no more than 14 months after the date of public improvements for which the security is provided are substantially completed and upon substantial completion of the public improvements (binder coat installation on roads).

City of Franklin Department of City Development

Date: August 9, 2017

To: Mr. Cory O'Donnell, Neumann Developments Inc.

From: City Development Staff

RE: Park Circle Condominium Plat Special Use Staff Comments

Please be advised that City Staff has reviewed the above application for the property located at approximately 9733 South 76th Street. Department comments are as follows for the Special Use Application submitted by Mr. Cory O'Donnell and date stamped by the City of Franklin on July 26, 2017.

City Development Staff Comments

Special Use Requirements: Division 15-3.0700 and Section 15-9.0103 of the Unified Development Ordinance (UDO).

1. Pursuant to Section 15-3.0701A.4. of the UDO, please indicate that public sanitary sewer and water service will be provided to the proposed development.
 - a. Staff recommends that you prepare a Project Narrative which includes a brief summary of how and when these services will be provided.

Public sanitary sewer and water service will be provided to the proposed development. The sanitary sewer will be extended from an existing manhole in South 76th Street (CTH U). The manhole is located just south of the proposed entrance to the development. The sewer will be extended to serve all of the units within the development and it will be stubbed to the future South 80th Street on the west side of the development for future extension by others. The existing water service will be extended from the north where it is located in the existing South 80th Street. The water service will be extended approximately 1,100 feet within an easement across property owned by the City of Franklin (in the future South 80th Street right-of-way). The water service will serve all of the units in the development and will be extended to South 76th Street (CTH U) and to the south property line for future extensions by others. The sewer and water work to serve the development will be completed in 2018 as part of the construction of Park Circle.

2. Pursuant to Section 15-3.0701A.5. [and Section 15-7.0102E.] of the UDO, please indicate if any improvements are needed to S. 76th Street due to increased traffic associated with the proposed development. Staff recommends that you contact Milwaukee County to obtain their comments and recommendations on this matter.

Milwaukee County DOT reviewed the preliminary plat for this development and wrote in a letter to the City Clerk, dated July 5, 2017, that this development will require tapers and a by-pass lane. Further discussion with Vernon Singleton at the County DOT indicated that the intersection shall be a type D intersection with a by-pass lane per the Wisconsin DOT FDM.

3. Pursuant to Section 15-3.0701A.7. [and Section 15-7.0102B.] of the UDO, please verify conformance with all of the R-8 zoning district standards as set forth in Table 15-3.0209A of the UDO. In particular, please indicate for each proposed building

type/model the maximum building height and the minimum total living area (please provide the number of bedrooms and basement sizes).

See the attached Building Elevation and Architectural Requirements

4. Pursuant to Sections 15-3.0701 B. and C., and 15-9.0103C. of the UDO, please submit the Special Use Standards and Regulations form, please include full and complete responses to each of the pertinent General Standards. *[See attached.]*

See the attached Special Use Standards and Regulations Form.

5. Pursuant to Section 15-3.0701D. of the UDO,
 - a. [And pursuant to Section 15-7.0102H. of the UDO], staff recommends that additional landscaping/screening be provided for the portions of the subject property adjacent to the three existing homes.

See the attached landscape plan

- b. Staff recommends that you submit a request to exempt the proposed public roads (specifically future S. 80th Street) from the City's natural resource protection standards concurrently with this Special Use application.
 - i. Conversely, a Natural Resource Special Exception (NRSE) could be submitted for these natural resource impacts. However, due to the time needed for that review, approval of any Special Use would have to be subject to receipt of the NRSE approval.

A request for exemption from public roads from the City's natural resource protection standards is being submitted for the natural resource impacts along the future South 80th Street right-of-way. Currently, this right-of-way would be used to install a water main extension. The water main will serve multiple properties along this corridor.

6. Pursuant to Section 15-9.0103C. of the UDO and the Special Use application:
 - a. Please submit a Project Narrative. This should include:
 - i. a brief description of the proposed project;
 - ii. a detailed description of any departures from UDO standards, i.e. the natural resource restoration standards associated with construction of essential services such as the public water main;

The Park Circle development is meeting the requirements of the UDO. The public water main extension to the property will impact Natural Resources (trees) and a request for exemption from public roads from the City's natural resource protection standards is being requested for the natural resource impacts along the future S. 80th St right of way. Per table 15-4.0100, the natural resource protection standards are not applicable to essential services and their associated easements, however, areas of disturbance of the natural resource features to provide for said essential services shall be restored to the restoration standards in Section 15-4.0102I. The restoration standards include non-aggressive vegetative cover and native vegetation. The proposal is to restore the water main route with turf grasses.

- iii. a brief description of those elements of the project for which only preliminary plans are being provided at this time (i.e. Landscaping Plan, Architectural Elevations, stormwater management, etc.);

Preliminary plans are being provided at this time for storm water management, landscape and architectural building plans.

- iv. a brief description of the need and purpose for an exemption of the public roads from the City's natural resource protection standards (or for the NRSE if that is requested instead) (*please note that a separate submittal requesting the public road exemption, with an alternatives analysis, would be required*); and

The purpose of the exemption request is to allow for a public water main extension from the existing water main at South 80th Street, southerly to serve both the proposed Park Circle and Oakwood at Ryan Creek developments, along with other adjacent properties along the water main route. The public water main would be located in an easement and would be considered an essential service. The need of the water main extension is to provide public water to these developments and to this area of the City. The current proposal is to provide this public water main extension however ultimately, the City will extend South 80th Street in this same area. A tree survey has been completed on the water main route and 13% of the trees are considered dead or diseased and another 22% of the trees are not considered quality trees.

- v. any additional information as recommended elsewhere in these staff comments.

Site Plan Requirements: Division 15-7.0100 of the Unified Development Ordinance (UDO)

- 7. Pursuant to Section 15-7.0102F. of the UDO, please submit stormwater, drainage, erosion, grading, and lighting plans for the proposed project.

The storm water, drainage, erosion and grading plans are part of the proposed construction plans for the development. These plans have been included in the submittal for City review and approval.

- 8. Pursuant to Section 15-7.0103B. of the UDO, please provide the owner's name and address on the Site Plan.

The current owners name and address have been added to the Site Plan. The CSM shows Neumann Developments as owner because Neumann will purchase the property prior to the CSM being recorded.

- 9. Pursuant to Section 15-7.0103F. of the UDO, please show the proposed topography on the Site Plan. Staff recommends that this information be provided on a second map (along with the proposed retaining walls and the existing natural resource features) so it and any site impacts may be more legible.

A second sheet has been added to the site plan to include the proposed topography. Detailed grading plans are included in the construction plan set.

10. Pursuant to Section 15-7.0103I. of the UDO, please provide details of the proposed monument sign. Please note, if such information is not provided at this time, a separate application, fee, review, and approval will be required.

To be provided at a later time.

11. Pursuant to Section 15-7.0103M. of the UDO, staff suggests that the setback, buffer, etc. information be shown on a separate map in bold lines, with other pertinent site plan information shown in light grey lines.

A third sheet has been added to the site plan to include more defined setback and buffer features.

12. Pursuant to Section 15-7.0103O. of the UDO, please provide the location of all existing and proposed sanitary sewers, storm sewers, and water mains.
 - a. Staff recommends that this, and other pertinent utility information be shown on a separate Utility Plan.
 - b. Staff suggests that the sewer, water, etc. information be shown on a separate map in bold lines, with other pertinent site plan information shown in light grey lines.

A fourth sheet has been added to the site plan to include the utilities. Detailed utility plans are included in the construction set.

13. Pursuant to Section 15-7.0103P. of the UDO, please provide a stormwater management plan with calculations which justify the detention/retention areas. Please note that a preliminary plan was to have been submitted at the time of initial application filing. If the Plan Commission makes a determination that a preliminary plan is reasonably necessary, it may allow the later submission of a final plan as a condition of any approvals.

The storm water management plan for the development has been included in the submittal for City review and approval.

14. Pursuant to Section 15-7.0103R. of the UDO, staff recommends that additional landscaping (for buffers/screening for the three adjacent homes) be reflected on the preliminary Landscape Plan that was submitted. Please note that a preliminary plan can be submitted at the time of initial application filing, with the later submission of a final plan as a condition of any approvals, if the Plan Commission makes a determination that this is reasonably necessary.

See attached landscape plan.

15. Pursuant to Section 15-7.0103T. of the UDO, staff suggests sidewalks along S. 76th Street.
16. Pursuant to Section 15-7.0103U. of the UDO, staff recommends that a brief description of the phasing/development of the project be included in the Project Narrative.

The utilities, grading, storm water management features, and road will be constructed in 2018 as part of the overall development. This includes the construction of the public sanitary sewer, water service, storm sewer, electric, gas, telephone, cable, curb and gutter, road, sidewalk and storm water ponds. The lots will be graded to an interim grading plan which is the master grading plan with the house pad locations left approximately one foot low where positive drainage can still be obtained. This allows for basement spoils to be used as backfill. Individual buildings will be constructed as the buildings are purchased. The individual building construction will include the driveways and driveway aprons.

17. Pursuant to Section 15-7.0103V. of the UDO, please provide preliminary architectural plans.

- a. Staff recommends that additional details be provided, including renderings or sketches (or pictures of similar buildings) of all elevations of all proposed building types, along with a brief description of the amount and type of variation envisioned between and for each building type.
- b. Staff also recommends that a minimum of three or four building types be provided, with variation based upon more than just garage placement.

18. Pursuant to Section 15-7.0103W. of the UDO, please provide a Lighting Plan. Please note that a preliminary plan is to be submitted at the time of initial application filing, with the later submission of a final plan as a condition of any approvals, if the Plan Commission makes a determination that this is reasonably necessary.

See attached lighting plan.

19. Pursuant to Section 15-7.0103X. of the UDO, please provide the location of all existing and proposed easements on the subject property.

All existing and proposed easements have been shown on the Certified Survey Map and Site Plan. Any additional easements requested during the construction plan review can be added to both documents.

20. Pursuant to Section 15-7.0103Y. of the UDO, please provide a letter or permit from Milwaukee County approving access to S. 76th Street.

The construction plans will be submitted to the Milwaukee County DOT for approval of the access. Approval has not yet been obtained. The County DOT provided design direction in their July 5, 2017 letter to the City Clerk.

21. Pursuant to Section 15-7.0103CC. of the UDO, please include the project's fiscal impact, estimated value, etc. within the Project Narrative.

See attached project narrative.

Landscaping Requirements: Division 15-5.0300 and Section 15-7.0301 of the Unified Development Ordinance (UDO)

22. Pursuant to Section 15-5.0302A. of the UDO, please verify that the standard plant units are being met, and include that information on the Landscape Plan.

Please see revised landscape plans

23. Pursuant to Section 15-5.0302C. of the UDO, staff suggests that the minimum quantity of landscape plantings be increased by 20 percent and the additional plants primarily located adjacent to the three existing homes.

Please see revised landscape plans

24. Pursuant to Section 15-5.0302D. of the UDO, please verify if any credit is being requested for preservation of existing vegetation, and include that information on the Landscape Plan.

- a. Staff suggests that Section 15-8.0204 of the UDO be consulted to determine if any existing trees and flora can be preserved.

Please see revised landscape plans

25. Pursuant to Section 15-5.0302F. of the UDO, please verify that the species of plantings standards are being met, and include that information on the Landscape

Please see revised landscape plans

26. Pursuant to Section 15-5.0302G. of the UDO, please verify that the ground cover standard is being met, and include that information on the Landscape Plan.

Please see revised landscape plans

27. Pursuant to Section 15-5.0302I. of the UDO, please revise the Landscape Plan to include the following information: the preparer's name; existing plantings to be preserved, the Landscape Surface Ratio; a planting schedule; and calculations showing that the City's minimum quantity standards have been met.

Please see revised landscape plans

28. Pursuant to Section 15-5.0303 of the UDO, please verify that the general landscaping requirements have been met, and include that information on the Landscape Plan.

Please see revised landscape plans

29. Pursuant to Section 15-7.0301 of the UDO, please revise the Landscape Plan to include the following information: names, addresses and telephone numbers of the owner and developer; location of the proposed project; identify the landscape bufferyards (staff suggests this information be removed from the Site Plan and added to the Landscape Plan); the type, size, and common and scientific names of all existing vegetation which is to be part of any bufferyard or which is to be counted as credit toward required landscaping; and the type, size, and common and scientific names of all proposed landscaping.

- a. Staff suggests that the restoration of the impacted natural resource features due to the water main construction (if the restoration option is chosen) be included on the Landscape Plan. If any restoration does occur, and is not shown on the Landscape Plan, a separate plan will need to be prepared for staff review and approval.

Please see attached landscape plan.

Lighting Requirements: Division 15-5.0400 of the Unified Development Ordinance (UDO)

30. Pursuant to Sections 15-5.0401, 15-5.0402, and 15-5.0404 of the UDO, please verify that the exterior lighting standards have been met.

Please see the attached lighting plan.

Architectural Requirements: Division 15-7.0800 of the Unified Development Ordinance (UDO)

31. Pursuant to Section 15-7.0801 of the UDO, please note that the final Architectural Plans must be reviewed and approved by the Architectural Review Board. Information about the City's architectural principals and standards, and submittal requirements, are provided in Division 15-7.0800 of the UDO. Questions about this information should be directed to the Building Inspector Mr. Fred Baumgart.

Police Department Staff Comments

The Franklin Police Department has no issues with this project.

Fire Department Staff Comments

Adequate water supply infrastructure (mains and hydrants) for firefighting is required. Additional residential development presents a concern with existing Fire Department staffing levels.

Engineering Department Staff Comments

No comments on the special use. However, the Department still needs to review the technical aspects of this development

DIVISION 15-3.0700

SPECIAL USE STANDARDS AND REGULATIONS

SECTION 15-3.0701

GENERAL STANDARDS FOR SPECIAL USES

- A. **General Standards.** No special use permit shall be recommended or granted pursuant to this Ordinance unless the applicant shall establish the following:

1. **Ordinance and Comprehensive Master Plan Purposes and Intent.** The proposed use and development will be in harmony with the general and specific purposes for which this Ordinance was enacted and for which the regulations of the zoning district in question were established and with the general purpose and intent of the City of Franklin Comprehensive Master Plan or element thereof.

Response: The property is zoned R-8, multi-family residential district. Per the UDO, all R-8 developments need a special use. This development was designed with two-family structures meeting the district requirements. The adjacent properties to the south, west, east, and northeast area also zoned R-8 so this development is consistent with the surrounding zoning. The comprehensive master plan is residential multi-family and natural resource features so this development meets the intent of the comprehensive master plan.

2. **No Undue Adverse Impact.** The proposed use and development will not have a substantial or undue adverse or detrimental effect upon or endanger adjacent property, the character of the area, or the public health, safety, morals, comfort, and general welfare and not substantially diminish and impair property values within the community or neighborhood.

Response: As noted, the property is being developed under the R-8 zoning district which is the same zoning as the adjacent properties to the south, west, east, and northeast so it will not have an adverse or detrimental effect on adjacent properties. There are residential properties along South 76th Street (CTH U) so the development will fit into the character of the area. As part of the development, public water main will be extended to the property to serve the property and adjacent properties along the water main route as those properties are developed.

3. **No Interference with Surrounding Development.** The proposed use and development will be constructed, arranged, and operated so as not to dominate the immediate vicinity or to interfere with the use and development of neighboring property in accordance with the applicable zoning district regulations.

Response: The development will be constructed with one access point to South 76th Street (CTH U). The access road will be centered on the property with lots on either side of the road so it will look like a standard residential development. There is a road stub to the future South 80th Street extension but no other connections to any other adjacent properties. The development will meet the regulations of the district that it is in.

4. **Adequate Public Facilities.** The proposed use and development will be served

adequately by essential public facilities and services such as streets, public utilities including public water supply system and sanitary sewer, police and fire protection, refuse disposal, public parks, libraries, schools, and other public facilities and utilities or the applicant will provide adequately for such facilities.

Response: The proposed development will be served by public sanitary sewer and water main. There is public access to South 76th Street (CTH U) on the east. South 80th Street will eventually be extended (by the City) along the west side of the development. All other services will be provided as they are being provided to residents in this area.

5. **No Traffic Congestion.** The proposed use and development will not cause undue traffic congestion nor draw significant amounts of traffic through residential streets. Adequate measures will be taken to provide ingress and egress so designed as to minimize traffic congestion in the public streets.

Response: The development will have access to South 76th Street (CTH U), a county highway (aerial). The Milwaukee County DOT is requiring acceleration and deceleration tapers in to and out of the subdivision along with a bypass lane to minimize traffic impacts. There are no connection points from the subdivision to any other residential streets.

6. **No Destruction of Significant Features.** The proposed use and development will not result in the destruction, loss, or damage of any natural, scenic, or historic feature of significant importance.

Response: The development will be on a vacant agricultural property that does include wetland, wetland buffers, wetland setbacks, mature woodlands, and a shore buffer. The development was designed around the natural features to meet the requirements of Section 15-4.0100. There are no other significant features.

7. **Compliance with Standards.** The special use shall, in all other respects, conform to the applicable regulations of the district in which it is located, except as such regulations may, in each instance, be modified by the Common Council pursuant to the recommendations of the Plan Commission. The proposed use and development shall comply with all additional standards imposed on it by the particular provision of this Division and Ordinance authorizing such use.

Response: The development conforms to the requirements of the R-8, multi-family residential district. The project is being developed as a condominium development where there are no lot lines. The owners will own the building. The driveways, sidewalks, patios, and decks will be limited common element and all other open space will be common element.

- B. **Special Standards for Specified Special Uses.** When the zoning district regulations authorize a special use in a particular zoning district and that special use is indicated as having special

standards, as set forth in Section 15-3.0702 and 15-3.0703 of this Division, a Special Use Permit for such use in such zoning district shall not be recommended or granted unless the applicant shall establish compliance with all such special standards.

Response: The development does not have any special standards listed in Sections 15-3.0702 and 15-3.0703.

- C. **Considerations.** In determining whether the applicant's evidence establishes that the foregoing standards have been met, the Plan Commission and the Common Council shall consider the following:

1. **Public Benefit.** Whether and to what extent the proposed use and development at the particular location requested is necessary or desirable to provide a service or a facility that is in the interest of the public convenience or that will contribute to the general welfare of the neighborhood or community.

Response: The public benefit of this project is to provide new multi-family housing near South 76th Street (CTH U) and STH 100. By developing the property, public water main and sanitary sewer will be extended to this area and can be extended to adjacent properties.

2. **Alternative Locations.** Whether and to what extent such public goals can be met by the location of the proposed use and development at some other site or in some other area that may be more appropriate than the proposed site.

Response: There is an opportunity to purchase and possibly develop this property which is in a great location. Multi-family development and zoning is consistent with this area along South 76th Street (CTH U). This part of the City is an attractive location and would fit a need in the marketplace. Adjacent zoning to the south, east, west and north east is consistent with this development and alternative locations may not provide such complimentary adjacent zoning.

3. **Mitigation of Adverse Impacts.** Whether and to what extent all steps possible have been taken to minimize any adverse effects of the proposed use and development on the immediate vicinity through building design, site design, landscaping, and screening.

Response: The natural features on site have been preserved per Section 15-4.0100 and there will be landscape buffers along South 76th Street (CTH U). There is open space with storm water management along the south property line which abuts adjacent residential properties. The east and west property lines are South 76th Street (CTH U) and the future South 80th Street. The property to the north will include the future City DPW storage yard expansion. Each building within the development will include landscaping near the building.

4. **Establishment of Precedent of Incompatible Uses in the Surrounding Area.** Whether the

use will establish a precedent of, or encourage, more intensive or incompatible uses in the surrounding area.

Response: The development of this property will not establish a precedent in the surrounding area as the zoning on the adjacent properties are the same. Development on those properties could follow the same design as this development subject to meeting the requirements of the UDO.



Park Circle - Franklin

Building Elevation and Architectural Requirements



*Typical unit rendering (front elevation)



Architectural Requirements

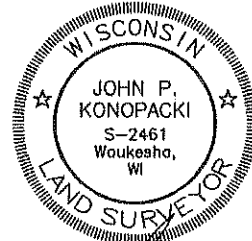
Preliminary architectural requirements are provided with the understanding that final approval will be provided by the Franklin Architectural Review Board

- Dwelling Size
 - 1,400 S.F. (minimum)
 - 2 Car Garage (minimum)
 - Maximum building height not to exceed 30'
 - Number of stories will not exceed 2.5
 - Basements will be in excess of 600 SF
- Materials
 - Sided with fire-resistant natural materials like hardiplank
 - Fascia and Soffit may be aluminum
 - Stone or Brick accents
 - Exposed basement or foundation walls shall be covered with suitable material consistent with the architecture of residence
 - 4" window wraps, door wraps and corner wraps (boards)
 - Decorative garage doors with glass inserts (windows)
 - Front door with sidelight
- Roof
 - Dimensional shingle (3-tab specifically not allowed)
 - 6/12 roof pitch
 - Architectural element needed if roof line spans more than 20ft i.e..... additional gable
- Lamp posts
 - Each owner is required to purchase and install approved ACC lamppost
 - Hanover Lantern B5530-BLK-A-FChimney and Hanover Lantern 351-10-BLK-B **OR**
 - Edgewater Collection Black 27" High Outdoor Post Light #99084 and Hepworth Black Finish 76 ¾" High Post and Cap Base #32943 or alternate 80"H Photocell Black Pad-Mount 8-inch Lamp Post. Available at Lampsplus.com or other area lamppost suppliers.
 - Installed generally 10 feet from the edge of the driveway, and no more than 15 feet from the front of the house, on the front door side of the driveway
- Uniformity
 - Condominium building garages will be both front facing and side entry style for a mix of diversity throughout the project. 6 of 27 buildings will have side entry garages.

CERTIFIED SURVEY MAP NO. _____

Being part of the Southeast 1/4 of the Northeast 1/4 of Section 28, Township 5 North, Range 21 East,
City of Franklin, Milwaukee County, Wisconsin

EASEMENT DETAIL
SEE SHEET 10 FOR NOTES
AND RESTRICTIONS

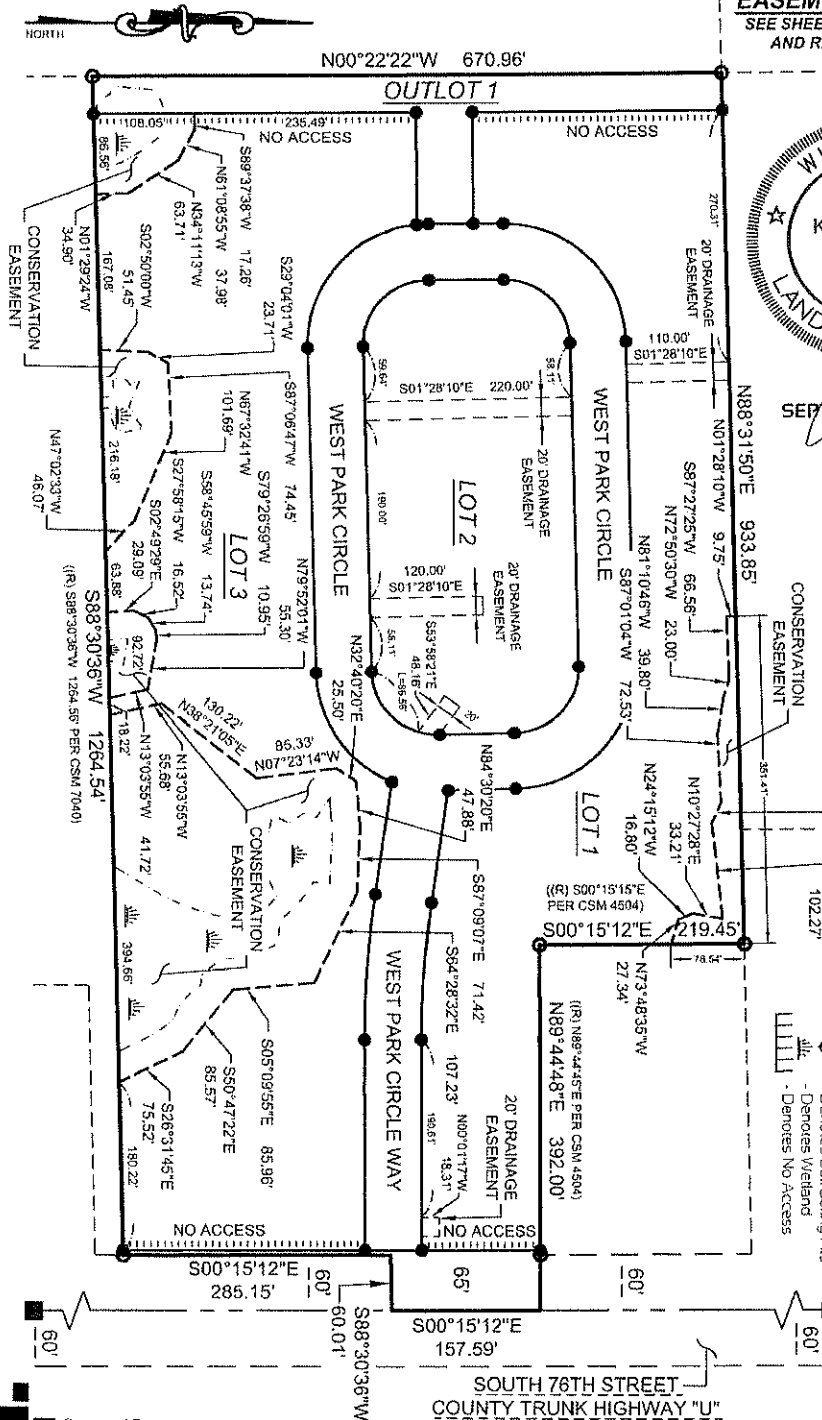


SEPTEMBER 8, 2017

GRAPHICAL SCALE (FEET)



- LEGEND:**
- - Denotes Found Iron Pipe
 - - Denotes Set 3/4" X 15" Iron
 - ⊙ - Denotes 1/2" LB5.7/FT.
 - ⊙ - Denotes 'Recorded As'
 - ⊙ - Denotes Soil Boring Pits
 - ⊙ - Denotes Wetland
 - ⊙ - Denotes No Access



Prepared By:
PINNACLE ENGINEERING GROUP
15850 BLUEMOUND ROAD 1 SUITE 210
BROOKFIELD, WI 53005
OFFICE: (262) 754-8888

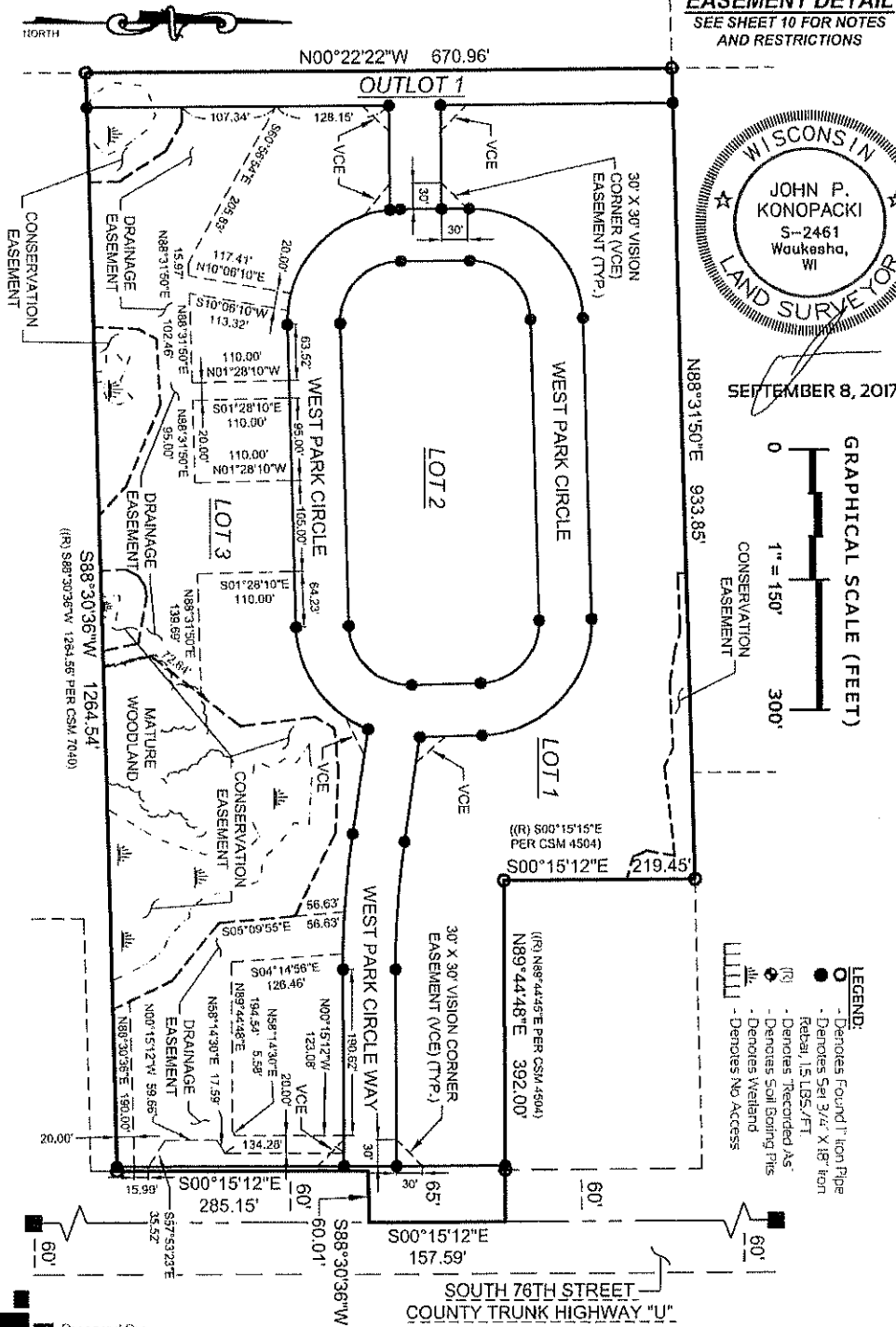
This instrument drafted by John P. Konopacki, PLS-License No. S-2461

PEG JOB#90100
SHEET 2 OF 10

CERTIFIED SURVEY MAP NO. _____

Being part of the Southeast 1/4 of the Northeast 1/4 of Section 28, Township 5 North, Range 21 East,
City of Franklin, Milwaukee County, Wisconsin

EASEMENT DETAIL
SEE SHEET 10 FOR NOTES
AND RESTRICTIONS



Prepared By:
PINNACLE ENGINEERING GROUP
 15850 BLUEMOUND ROAD 1 SUITE 210
 BROOKFIELD, WI 53005
 OFFICE: (262) 754-8888

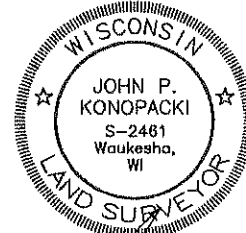
This instrument drafted by John P. Konopacki, PLS-License No. S-2461

PEG JOB#901.00
SHEET 3 OF 10

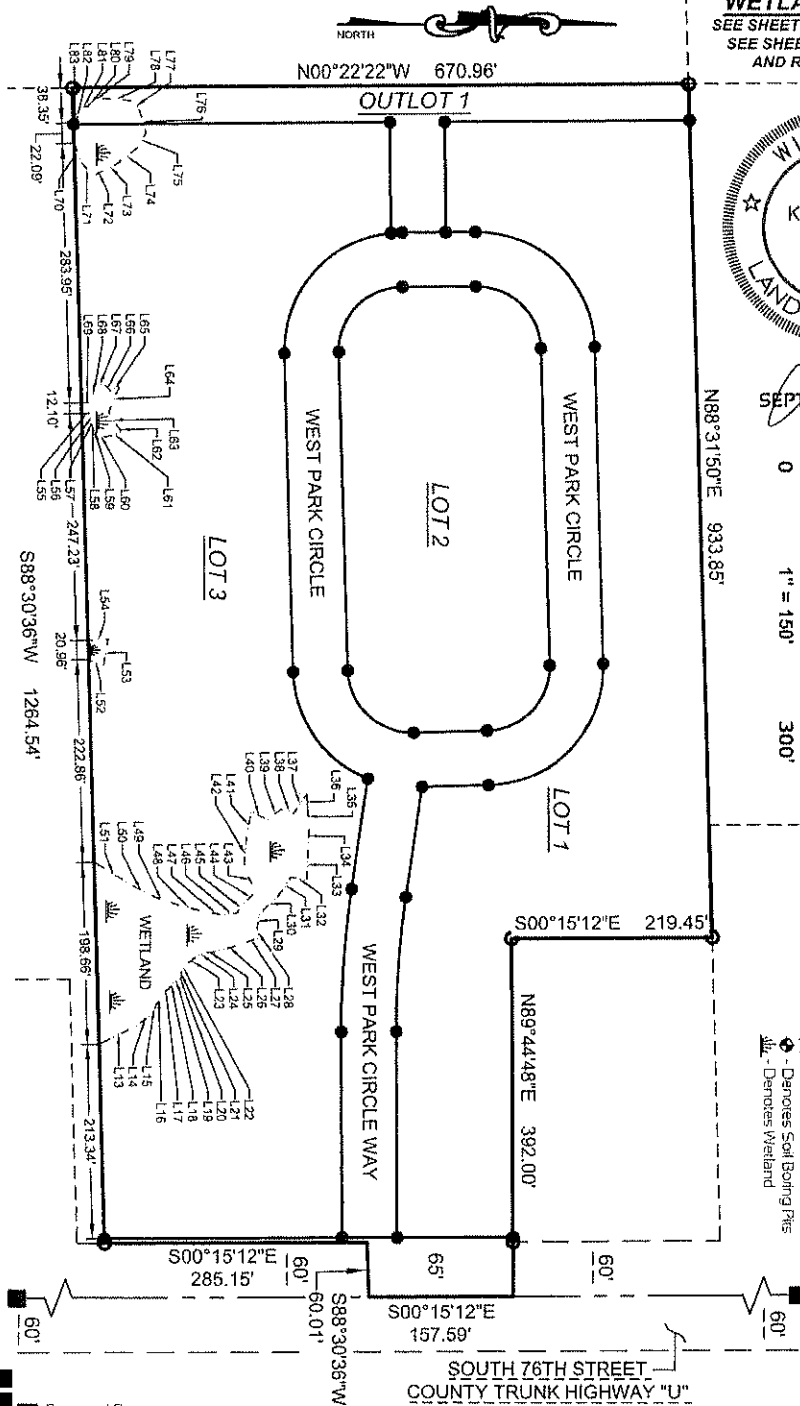
CERTIFIED SURVEY MAP NO. _____

Being part of the Southeast 1/4 of the Northeast 1/4 of Section 28, Township 5 North, Range 21 East,
City of Franklin, Milwaukee County, Wisconsin

WETLAND DETAIL
SEE SHEET 7 FOR LINE TABLE
SEE SHEET 10 FOR NOTES
AND RESTRICTIONS



SEPTEMBER 8, 2017



- LEGEND:**
- - Denotes Found Iron Pipe
 - - Denotes Set 3/4" x 16" Iron Rebar, 15 LBS./FT.
 - (R) - Denotes Recorded A/c
 - ⊕ - Denotes Soil Boring Pits
 - W - Denotes Wetland

Prepared By:
PINNACLE ENGINEERING GROUP
15850 BLUEMOUND ROAD, SUITE 210
BROOKFIELD, WI 53005
OFFICE: (262) 754-8288

This instrument drafted by John P. Konopacki, PLS-License No. S-2461

PEG JOB#90100
SHEET 4 OF 10

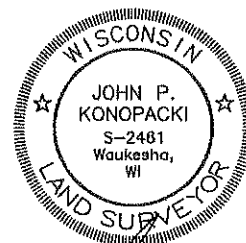
CERTIFIED SURVEY MAP NO. _____

Being part of the Southeast 1/4 of the Northeast 1/4 of Section 28, Township 5 North, Range 21 East,
City of Franklin, Milwaukee County, Wisconsin

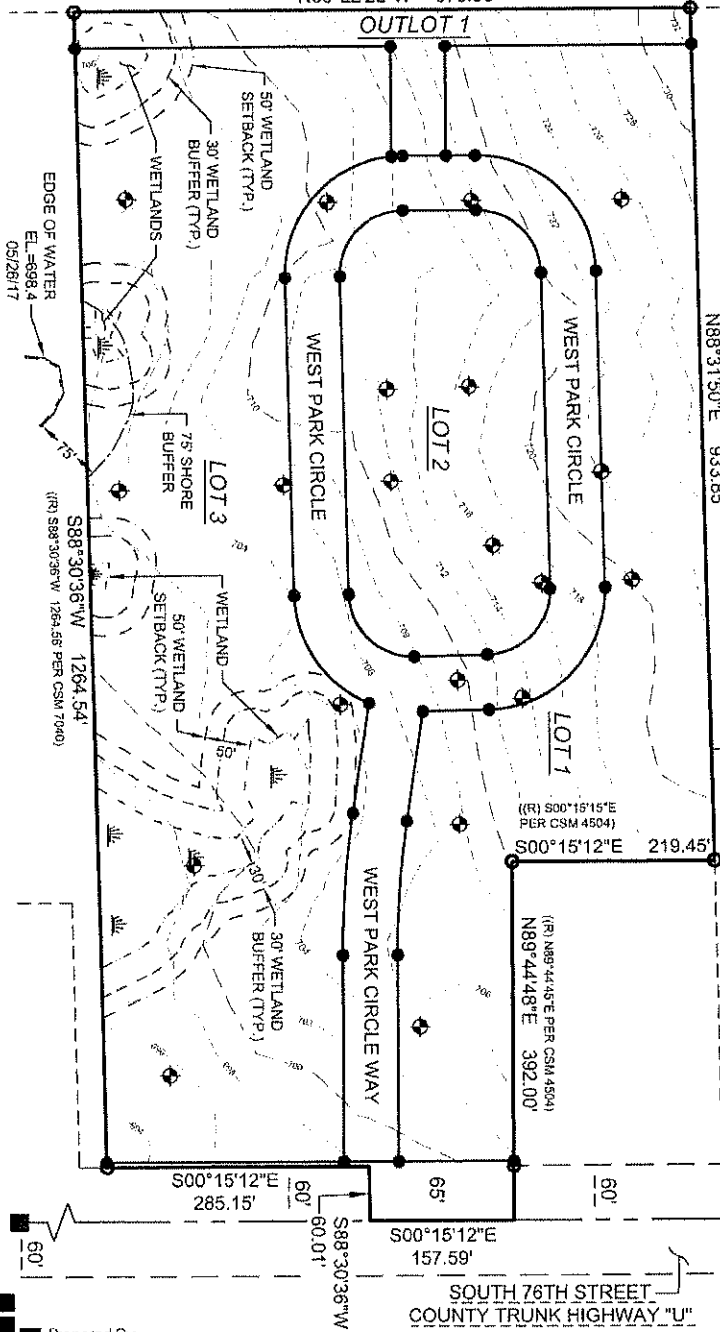


N00°22'22"W 670.96'

**ENVIRONMENTAL
DETAIL**
SEE SHEET 10 FOR NOTES
AND RESTRICTIONS



SEPTEMBER 8, 2017



- LEGEND:**
- - Denotes Found 1" Iron Pipe
 - - Denotes 56" 3/4" X 18" Iron Rebar, 15 LBS./FT.
 - (R) - Denotes Recorded As
 - ◆ - Denotes Soil Boring Pits
 - W - Denotes Wetland

Prepared By:
PINNACLE ENGINEERING GROUP
15850 BLUEMOUND ROAD, SUITE 210
BROOKFIELD, WI 53005
OFFICE: (262) 754-8988

This instrument drafted by John P. Konopacki, PLS-License No. S-2461

PEG JOB#90100
SHEET 5 OF 10

CERTIFIED SURVEY MAP NO. _____

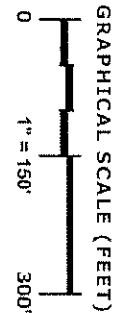
Being part of the Southeast 1/4 of the Northeast 1/4 of Section 28, Township 5 North, Range 21 East,
City of Franklin, Milwaukee County, Wisconsin



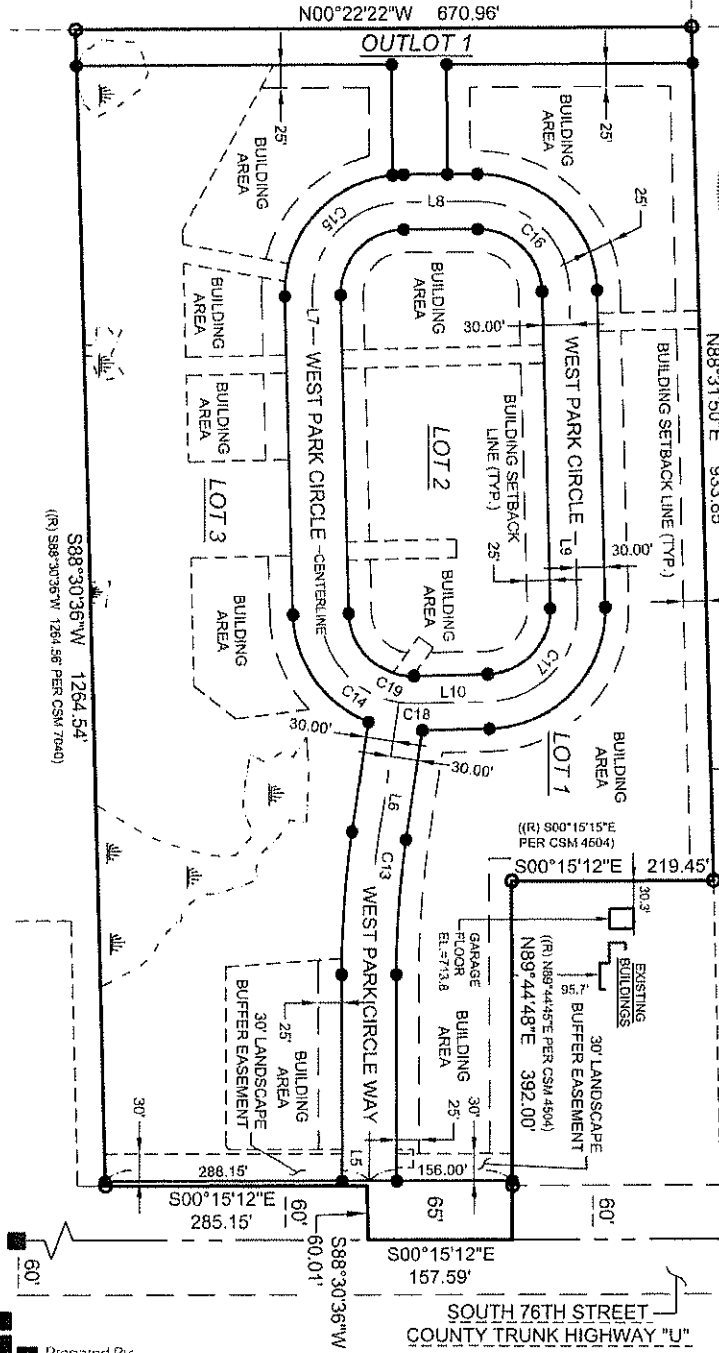
LOT DETAIL
SEE SHEET 7 FOR LINE AND
CURVE TABLES
SEE SHEET 10 FOR NOTES AND
RESTRICTIONS



SEPTEMBER 8, 2017



LEGEND:
○ - Denotes "Found" Iron Pipe
● - Denotes Set 3/4" X 18" Iron
Reddot, 1/5 LB5, 7/11
(R) - Denotes "Recorded As"
--- Denotes "Vetland"



Prepared By:

PINNACLE ENGINEERING GROUP
15850 BLUEMOUND ROAD | SUITE 210
BROOKFIELD, WI 53005
OFFICE: (262) 754-8888

Subject Property Zoning: R-8 Multiple-Family Residence District
Street Setback=25 Feet; Side Setback=5 Feet; Rear Setback=25 Feet
Tax Key Numbers: 896-9999-007 & 896-9999-008

This instrument drafted by John P. Konopacki, PLS-License No. S-2461

PEG JOB#901.00
SHEET 6 OF 10

CERTIFIED SURVEY MAP NO. _____

Being part of the Southeast 1/4 of the Northeast 1/4 of Section 28, Township 5 North, Range 21 East,
City of Franklin, Milwaukee County, Wisconsin

BOUNDARY CURVE TABLE

CURVE NO.	LENGTH	RADIUS	DELTA	CHORD BEARING	CHORD LENGTH	TANGENT IN	TANGENT OUT
C1	147.16'	970.00'	008°42'36"	S85°53'54"E	147.32'	S89°44'48"W	N81°32'36"W
C2	204.20'	130.00'	090°00'00"	N46°28'10"W	183.85'	N01°28'10"W	S88°31'50"W
C3	201.72'	130.00'	088°54'12"	S44°04'44"W	182.08'	S88°31'50"W	S00°22'22"E
C4	206.69'	130.00'	091°05'48"	S45°55'16"E	185.80'	S00°22'22"E	N88°31'50"E
C5	12.15'	130.00'	005°21'17"	S03°03'00"E	12.15'		
C6	194.54'	130.00'	085°44'31"	S48°35'54"E	176.89'		
C7	151.41'	130.00'	066°43'53"	N55°09'53"E	143.00'	N88°31'50"E	N21°47'57"E
C8	156.58'	1030.00'	008°42'36"	S85°53'54"E	156.43'	N89°44'48"E	S81°32'36"E
C9	111.30'	70.00'	091°05'48"	N45°55'16"W	99.84'	S88°31'50"W	N00°22'22"W
C10	108.62'	70.00'	088°54'12"	N44°04'44"E	98.04'	N00°22'22"W	N88°31'50"E
C11	109.95'	70.00'	090°00'00"	S46°28'10"E	98.89'	N88°31'50"E	S01°28'10"E
C12	109.95'	70.00'	090°00'00"	S43°31'50"W	98.89'	S01°28'10"E	S88°31'50"W

WETLAND LINE TABLE

LINE NO.	BEARING	DISTANCE
L13	N28°31'11"W	46.16'
L14	N40°49'36"W	21.11'
L15	N64°02'26"W	7.32'
L16	N62°13'12"W	16.37'
L17	N37°53'39"W	9.43'
L18	N60°16'09"W	9.55'
L19	N05°26'38"W	5.92'
L20	N58°50'08"W	4.75'
L21	S82°30'24"W	0.99'
L22	N45°27'17"W	7.31'
L23	N38°09'37"W	16.43'
L24	N30°48'59"W	7.60'
L25	N03°24'58"W	12.23'
L26	N16°08'58"W	32.46'
L27	N23°31'28"W	17.96'
L28	S77°18'53"W	9.85'
L29	N80°46'07"W	15.33'
L30	N44°23'20"W	30.96'
L31	N58°12'36"W	22.57'
L32	N11°11'49"E	17.72'
L33	N87°15'47"W	33.23'
L34	N87°01'43"W	29.98'
L35	S80°25'29"W	12.17'
L36	S87°09'04"W	18.99'
L37	S56°22'45"E	28.39'
L38	S33°32'46"W	12.37'
L39	S34°19'19"E	22.89'
L40	S27°54'31"W	19.47'
L41	S79°48'59"E	32.12'
L42	S84°47'53"E	29.29'
L43	N64°08'37"E	30.01'

CENTERLINE CURVE TABLE

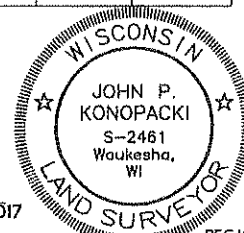
CURVE NO.	LENGTH	RADIUS	DELTA	CHORD BEARING	CHORD LENGTH
C13	152.02'	1000.00'	008°42'36"	N85°53'54"W	151.87'
C14	139.76'	100.00'	060°04'26"	S48°29'37"W	128.66'
C15	158.99'	100.00'	091°05'48"	N45°55'16"W	142.77'
C16	155.17'	100.00'	088°54'12"	N44°04'44"E	140.06'
C17	157.08'	100.00'	090°00'00"	S46°28'10"E	141.42'
C18	17.32'	100.00'	009°55'34"	S03°29'37"W	17.30'
C19	157.08'	100.00'	090°00'00"	S43°31'50"W	141.42'

WETLAND LINE TABLE

LINE NO.	BEARING	DISTANCE
L44	S44°13'02"E	16.87'
L45	S53°28'17"E	14.40'
L46	S05°55'37"E	12.44'
L47	S05°16'17"W	21.00'
L48	S15°49'06"W	36.88'
L49	S19°54'54"W	26.87'
L50	S29°31'05"W	21.36'
L51	S31°40'23"W	47.76'
L52	N25°46'24"E	17.40'
L53	N79°52'01"W	30.04'
L54	S02°47'44"E	21.53'
L55	N01°29'45"W	10.71'
L56	N89°41'39"E	8.24'
L57	N85°50'51"E	5.47'
L58	N47°53'59"E	2.60'
L59	N76°12'37"E	7.56'
L60	N14°01'58"E	12.30'
L61	N17°11'13"W	18.22'
L62	S48°28'18"W	6.06'
L63	S57°58'56"W	20.31'
L64	N67°17'12"W	31.60'
L65	S29°01'33"E	12.00'
L66	S51°48'30"W	7.84'

WETLAND LINE TABLE

LINE NO.	BEARING	DISTANCE
L67	S04°42'57"W	12.71'
L68	S87°04'24"E	19.59'
L69	S01°31'00"E	12.67'
L70	N70°20'36"E	22.47'
L71	N48°54'48"E	19.19'
L72	N24°24'23"W	14.47'
L73	N28°48'32"W	13.95'
L74	N37°49'18"W	28.88'
L75	N61°08'55"W	19.07'
L76	S73°38'36"W	24.77'
L77	S58°02'40"W	13.08'
L78	S04°45'25"W	37.47'
L79	S37°50'31"E	6.52'
L80	S38°08'05"E	7.86'
L81	S23°11'31"E	10.38'
L82	S75°46'24"E	12.05'
L83	S41°44'55"E	4.15'



Prepared By:
PINNACLE ENGINEERING GROUP
 15850 BLUEMOUND ROAD, SUITE 210
 BROOKFIELD, WI 53005
 OFFICE: (262) 754-8888

SEPTEMBER 8, 2017

This instrument drafted by John P. Konopacki, PLS-License No. S-2461

PEGJOB#90LOO
 SHEET 7 OF 10

CERTIFIED SURVEY MAP NO. _____

Being part of the Southeast 1/4 of the Northeast 1/4 of Section 28, Township 5 North, Range 21 East, City of Franklin, Milwaukee County, Wisconsin

SURVEYOR'S CERTIFICATE

STATE OF WISCONSIN
WAUKESHA COUNTY SS

I, John P. Konopacki, Professional Land Surveyor, do hereby certify:

That I have surveyed, mapped and divided that part of the Southeast 1/4 of the Northeast 1/4 of Section 28, Township 5 North, Range 21 East, City of Franklin, Milwaukee County, Wisconsin, bounded and described as follows:

Commencing at the northeast corner of the Northeast 1/4 of said Section 28;
Thence South 00°15'12" East along the east line of said Northeast 1/4, 1554.02 feet to the Point of Beginning;

Thence continuing South 00°15'12" East along said east line, 157.59 feet;
Thence South 88°30'36" West, 80.01 feet to the west right of way line of South 76th Street - County Trunk Highway "U";
Thence South 00°15'12" East along said west right of way line, 285.15 feet to the north line of Parcel 1 of Certified Survey Map No. 7040;
Thence South 88°30'36" West along said north line, 1264.54 feet to the west line of the East 1/2 of said Northeast 1/4;
Thence North 00°22'22" West along said west line, 670.96 feet to the south line of Parcel 1 of Certified Survey Map No. 6114;
Thence North 88°31'50" East along said south line, 933.85 feet to the west line of Parcel 1 of Certified Survey Map No. 4504;
Thence South 00°15'12" East along said west line, 219.45 feet to the south line of said Parcel 1;
Thence North 89°44'48" East along said south line, 392.00 feet to the Point of Beginning.

Dedicating that portion of subject property as graphically shown for public right of way purposes.

Containing 783,941 square feet (17.9968 acres) of land Gross and 653,472 square feet (15.0016 acres) of land Net more or less.

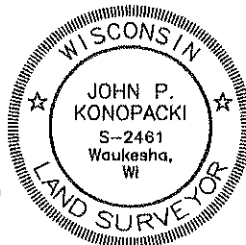
That I have made such survey, land division and map by the direction of NEUMANN DEVELOPMENTS, INC., owner of said land.

That such plat is a correct representation of all the exterior boundaries of the land surveyed and the land division thereof made.

That I have fully complied with the provisions of s.236.34 of the Wisconsin State Statutes and the City of Franklin Unified Development Ordinance Division - 15 in surveying, mapping and dividing the land with in this certified survey map.

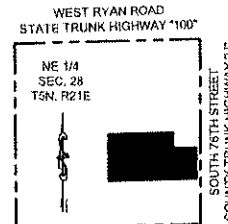
Date: SEPTEMBER 8, 2017

PREPARED FOR THE OWNER
AND SUBDIVIDER
NEUMANN DEVELOPMENTS, INC.
CORY O'DONNELL
N27 W24025 PAUL COURT, SUITE 100
PEWAUKEE, WI 53072
PH: (262) 542-9200



John P. Konopacki
Professional Land Surveyor S-2461

VICINITY SKETCH SCALE 1"=2000'



BOUNDARY LINE TABLE

LINE NO.	BEARING	DISTANCE
L1	S00°22'22"E	80.01'
L2	S00°22'22"E	32.14'
L3	S00°22'22"E	47.87'
L4	N00°22'22"W	80.01'

CENTERLINE LINE TABLE

LINE NO.	BEARING	DISTANCE
L5	S89°44'48"W	225.62'
L6	N81°32'36"W	148.12'
L7	S88°31'50"W	347.75'
L8	N00°22'22"W	80.01'
L9	N88°31'50"E	346.22'
L10	S01°28'10"E	80.00'

Prepared By:
PINNACLE ENGINEERING GROUP
15850 BLUEMOUND ROAD, SUITE 210
BROOKFIELD, WI 53005
OFFICE: (262) 754-8898

This instrument drafted by John P. Konopacki, PLS-License No. S-2461

PEG JOB#901.00
SHEET 8 OF 10

CERTIFIED SURVEY MAP NO. _____

Being part of the Southeast 1/4 of the Northeast 1/4 of Section 28, Township 5 North, Range 21 East,
City of Franklin, Milwaukee County, Wisconsin

OWNER'S CERTIFICATE OF DEDICATION

NEUMANN DEVELOPMENTS, INC, a corporation duly organized and existing under and by virtue of the laws of the State of Wisconsin, as owner, does hereby certify that said corporation caused the land described on this certified survey map to be surveyed, divided, mapped and dedicated as represented on this certified survey map.

NEUMANN DEVELOPMENTS, INC, as owner, does further certify that the provisions of s.236.34 of the Wisconsin State Statutes and the City of Franklin Unified Development Ordinance Division - 15 have been complied with and that this certified survey map is required by Chapter 236 of the Wisconsin State Statutes to be submitted to the following for approval or objection:

1. City of Franklin

IN WITNESS WHEREOF, the said NEUMANN DEVELOPMENTS, INC has caused these presents to be signed by Cory O'Donnell,
(title) _____ at _____, _____ County, Wisconsin, on this
_____ day of _____, 2017.

In the presence of: NEUMANN DEVELOPMENTS, INC

Cory O'Donnell - (Title)

STATE OF WISCONSIN)
_____ COUNTY) SS

Personally came before me this _____ day of _____, 2017, Cory O'Donnell, (title) _____
of the above named corporation, to me known to be the persons who executed the foregoing instrument, and to me known to be such
(title) _____ of said corporation, and acknowledged that they executed the foregoing instrument as such officer
as the deed of said corporation, by its authority.

Notary Public
Name: _____
State of Wisconsin
My Commission Expires: _____

CONSENT OF CORPORATE MORTGAGEE

_____, a corporation duly organized and existing under and by virtue of the laws of the State of Wisconsin, mortgagee of
the above described land, does hereby consent to the surveying, dividing, mapping and dedication of the land described in the foregoing affidavit
of John P. Konopacki, surveyor, and does hereby consent to the above certification of owners.

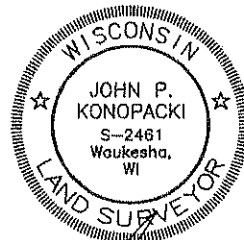
IN WITNESS WHEREOF, the said _____, has caused these presents to be signed by _____,
its President, and its corporate seal to be hereunto affixed this _____ day of _____, 2017.

Date President

STATE OF WISCONSIN)
_____ COUNTY) SS

Personally came before me this _____ day of _____, 2017,
_____, to me known to be the person who executed the
foregoing instrument and to me known to be such officer of said corporation and
acknowledged the same.

Notary Public
Name: _____
State of Wisconsin
My Commission Expires: _____



SEPTEMBER 8, 2017

Prepared By:
PINNACLE ENGINEERING GROUP
15850 BLUEMOUND ROAD, SUITE 210
BROOKFIELD, WI 53005
OFFICE: (262) 754-8888

This instrument drafted by John P. Konopacki, PLS-License No. S-2461

PEGJOB#90100
SHEET 9 OF 10

CERTIFIED SURVEY MAP NO. _____

Being part of the Southeast 1/4 of the Northeast 1/4 of Section 28, Township 5 North, Range 21 East,
City of Franklin, Milwaukee County, Wisconsin

CITY OF FRANKLIN COMMON COUNCIL APPROVAL

Approved and dedication accepted by the Common Council of the City of Franklin by Resolution No. _____, Signed this
_____ day of _____, 2017.

Steve Olson, Mayor

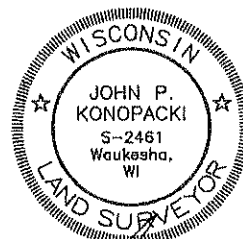
Sandra L. Wesolowski, City Clerk

NOTES:

1. All measurements have been made to the nearest one-hundredth of a foot.
2. All angular measurements have been made to the nearest one second.
3. Flood Zone Classification: The property lies within Zone "X" of the Flood Insurance Rate Map Community Panel No. 55079C0207E dated SEPTEMBER 26, 2008. Zone "X" areas are determined to be outside the 0.2% annual chance floodplain.
4. Vertical Datum: National Geodetic Vertical Datum of 1929 (NGVD29). Vertical Datum: Contours are shown at a 2' interval based on actual ground survey of the current ground terrain. Reference Benchmark: Concrete monument with brass cap at the northeast corner of the Northeast 1/4 Section 28, Town 5 North, Range 21 East, Elevation = 736.04.
5. Wetlands delineated by Dave Meyer of Wetland & Waterway Consulting, LLC ON April 22 and May 5, 2017.
6. Subject property to be serviced by municipal sanitary sewer and water.
7. VISION CORNER EASEMENT RESTRICTIONS: No visual obstructions, such as structures, parking, or vegetation, shall be permitted between the heights of 2.5 feet and 10 feet above the plane through the mean curb grades within the Vision Corner Easement.
8. Bearings referenced to the Wisconsin State Plane Coordinate System, South Zone (NAD 1927). The east line of the Northeast 1/4 of Section 28, Township 5 North, Range 21 East has a bearing of N00°15'12" W.
9. NO ACCESS NOTE: NEUMANN DEVELOPMENTS, INC., as owner, hereby restricts all lots in that no owner, possessor, user, nor licensee, nor other person shall have any right of direct vehicular ingress or egress with South 76th Street - County Trunk Highway "U" or South 80th Street, as shown on this certified survey map; it being expressly intended that this restriction shall constitute a restriction for the benefit of the public according to s.236.293 of the Wisconsin State Statutes, and shall be enforceable by the Department of Transportation.
10. The City of Franklin Department of Public Works facility located to the north is to be expanded for future storage yard use, including the removal of existing recreation/baseball field use.
11. 30' LANDSCAPE BUFFER EASEMENT: This strip is reserved for the planting of trees and shrubs; the building of structures hereon is prohibited.
12. Public water and sewer are not available in this area, public water and sewer must be extended for future development.

CONSERVATION EASEMENT RESTRICTIONS

- Construct or place buildings or any structure;
- Construct or make any improvements, unless, notwithstanding Covenant 1 above, the improvement is specifically and previously approved by the Common Council of the City of Franklin, upon the advice of such other persons, entities, and agencies as it may elect; such improvements as may be so approved being intended to enhance the resource value of the protected property to the environment or the public and including, but not limited to animal and bird feeding stations, park benches, the removal of animal blockage of natural drainage or other occurring blockage of natural drainage, and the like;
- Excavate, dredge, grade, mine, drill, or change the topography of the land or its natural condition in any manner, including any cutting or removal of vegetation, except for the removal of dead or diseased trees;
- Conduct any filling, dumping, or depositing of any material whatsoever, including, but not limited to soil, yard waste, or other landscape materials, ashes, garbage, or debris;
- Plant any vegetation not native to the protected property or not typical wetland vegetation;
- Operate snowmobiles, dune buggies, motorcycles, all-terrain vehicles or any other types of motorized vehicles.



SEPTEMBER 8, 2017

Prepared By:
PINNACLE ENGINEERING GROUP
15850 BLUEMOUND ROAD 1 SUITE 210
BROOKFIELD, WI 53005
OFFICE: (262) 754-8888

This instrument drafted by John P. Konopacki, PLS-License No. S-2461

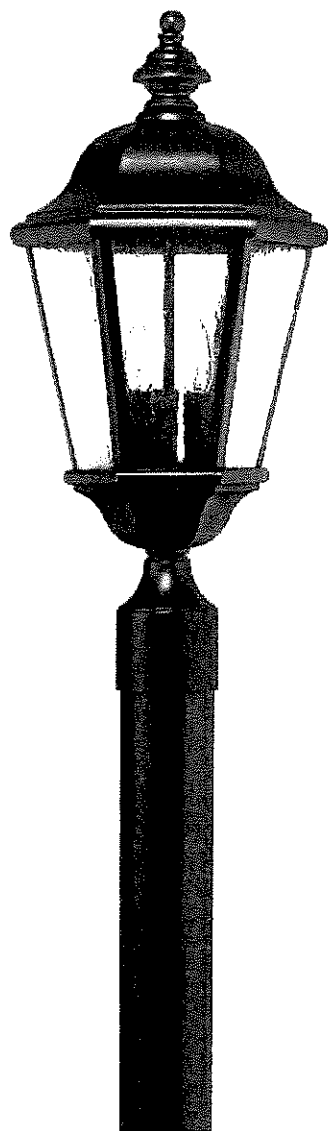
PEG JOB#90100
SHEET 10 OF 10

Park Circle Exterior Lighting

- Each unit will have a Hinkley Edgewater 1671BK High Outdoor Post Light
 - Black finish
 - Clear glass
 - 3-40W candelabra bulbs
 - Black post 76 ¾" high
 - 10 ¼" wide
- Each unit will have one Outdoor Post Light located approximately 20' from front of unit near driveway
- A representative from Hinkley Lighting Incorporated indicated that they do not have a photometric data test report for the proposed luminaire graphically showing the lighting distribution at all angles vertically and horizontally around the luminaire.

HINKLEY & R

HINKLEY LIGHTING, INC.
10000 W. 10TH AVE. SUITE 100
DENVER, CO 80202
TEL: 303.751.1234 FAX: 303.751.1235
WWW.HINKLEYLIGHTING.COM



EDGEWATER 1671BK	
BLACK	
WIDTH:	10.0"
HEIGHT:	21.3"
WEIGHT:	9.0 LBS
MATERIAL:	CAST ALUMINUM
GLASS:	CLEAR SEEDY PANELS
SOCKET:	3-40W CAND
VOLTAGE:	120V
UPC:	640865167122

AT HINKLEY WE EMBRACE THE DESIGN PHILOSOPHY THAT YOU CAN MERGE TOGETHER THE LIGHTING, FURNITURE, ART, COLORS AND ACCESSORIES YOU LOVE INTO A BEAUTIFUL ENVIRONMENT THAT DEFINES YOUR OWN PERSONAL STYLE. WE HOPE YOU WILL BE INSPIRED BY OUR COMMITMENT TO KEEP YOUR "LIFE AGLOW."

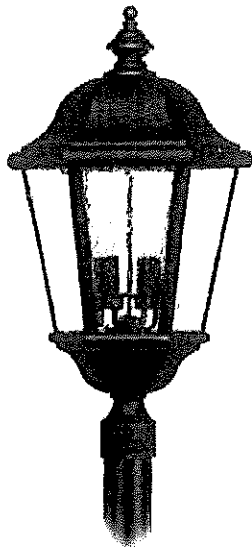
life AGLOW™

LAMPS PLUS

Shipped by [FedEx](#) [Track](#) [Store Locations](#) [Price List](#) [800-782-1967](#)

[Home](#) [About Us](#) [Outdoor Lighting](#) [Traditional](#) [Hinkley](#) [Edgewater Collection Black 27" High Outdoor Post Light](#)

[Go Back](#)



Edgewater Collection Black 27" High Outdoor Post Light Style # 99084

\$439.00

Low Price Guarantee

1 Qty

[ADD TO CART](#)

[ADD TO WISH LIST](#)

In Stock - Ships in 1 to 2 Days

FREE SHIPPING  **FREE RETURNS***

[Write a Review](#)

Post mount lights like this one add life to your garden at night.

Traditional flourishes decorate the sophisticated Edgewater Collection of lighting. Slender candelabra fixtures glow within this lantern-style design. This outdoor post light features a black finish and clear seeded glass. From Hinkley's outdoor lighting collection.

- Black finish.
- Clear seeded glass.
- By Hinkley Lighting.
- Takes four 40 watt candelabra bulbs (not included).
- 27" high.
- 18" wide.
- Post not included.

HINKLEY
LIGHTING

[Shop all Hinkley](#)

MORE YOU MAY LIKE



\$459.00



\$399.00



\$239.00



\$299.90

LAMPS PLUS

[Shop by Room/Trends](#) [Store Locations](#) [Rate Us](#) 800-732-1957

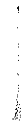
Compare: [Hepworth Black Finish 76 3/4" High Post and Cap Base](#)

View Item



Hepworth Black Finish 76 3/4" High Post and Cap Base - Style # 32943

OTHER OPTIONS



\$99.99

Compare \$149.99 | [Low Price Guarantee](#)

1 Qty

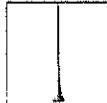
[ADD TO CART](#)

[ADD TO WISH LIST](#)

[In Stock - Ships in 1 to 2 Days](#)

[FREE SHIPPING](#)  [FREE RETURNS](#)

VIEW OTHER PRODUCTS



MOST POPULAR

[5 Reviews](#)

This black finish outdoor post light base surface mounts and offers a bright look for garage areas, driveways and more.

This outdoor lighting base offers a classic look for walkways, garage areas, driveways and more. The decorative base features fluted segments and a black iron finish. This is a surface mount base, base mounts onto concrete or other surface. Top light is not included. From the John Timberland® outdoor lighting collection.

- Black iron finish post light
- Surface mount style base
- Base mounts onto concrete or other surface
- By John Timberland
- Top light is not included
- 76 3/4" high
- 10 1/4" wide

JOHN TIMBERLAND
OUTDOOR LIGHTING

[Shop all John Timberland](#)

Check size & position before you buy! [Printable Life-Size Image](#)

LAMPS PLUS

Shop by Room Trends | Style | Post Lamps | Page 1 of 320-783-1967

Lamps Plus | Post | Photo-Eye Black Post Light Control Adapter

Photo-Eye

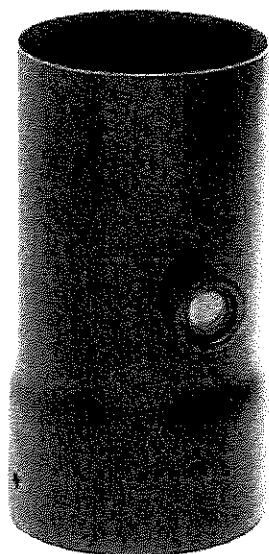


Photo-Eye Black Post Light Control Adapter

Style # 3D337

\$29.55

Low Price Guarantee

1 Qty

ADD TO CART

ADD TO WISH LIST

Ships in 1 to 2 Weeks

SHIPS FREE WITH ORDERS OVER \$19

Write a Review

Turn your outdoor post light on automatically at sunset with this lighting control adapter.

Automatically turn on an outdoor post light as the sun sets with this light control adapter. Built-in photocell means you'll never have a dark walkway again. Mounts directly on top of 3" post (post not included).

FEATURES

- Post mount light automatic control
- Black finish
- Aluminum construction
- Built-in photo cell
- Turns post light on automatically at sunset
- Mounts directly on top of 3" post (post not included)
- 6" high
- 3 1/4" wide across the bottom
- 3" wide across the top



MORE YOU MAY LIKE



\$28.80



\$239.00



\$312.00

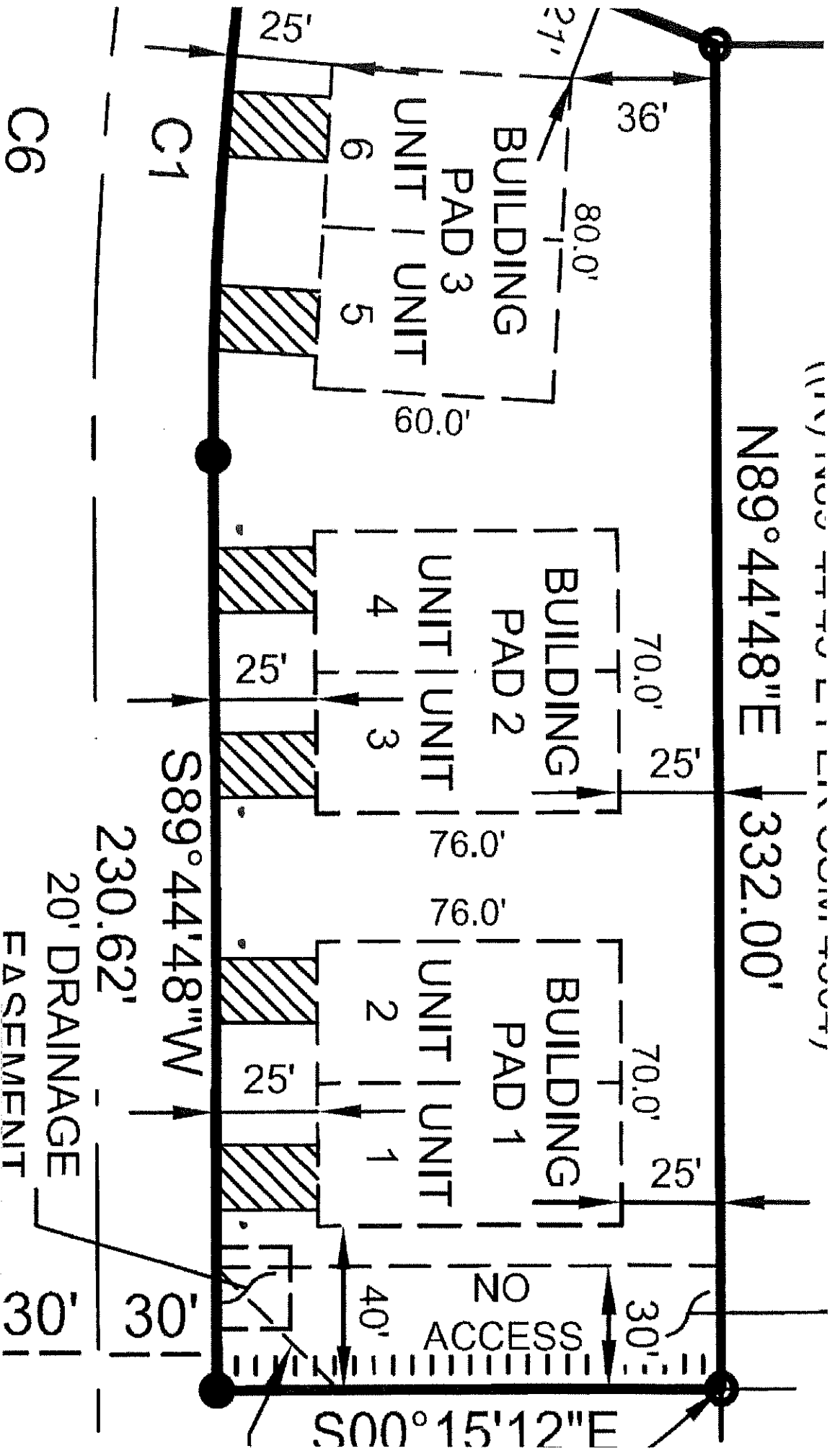


\$229.00

READ REVIEWS

UNITS TOTAL (120W) TOTAL

N89°44'48"E 332.00'



EDGEWATER 16713K
3-400 CAD (120W) TOTAL

Park Circle Condominiums

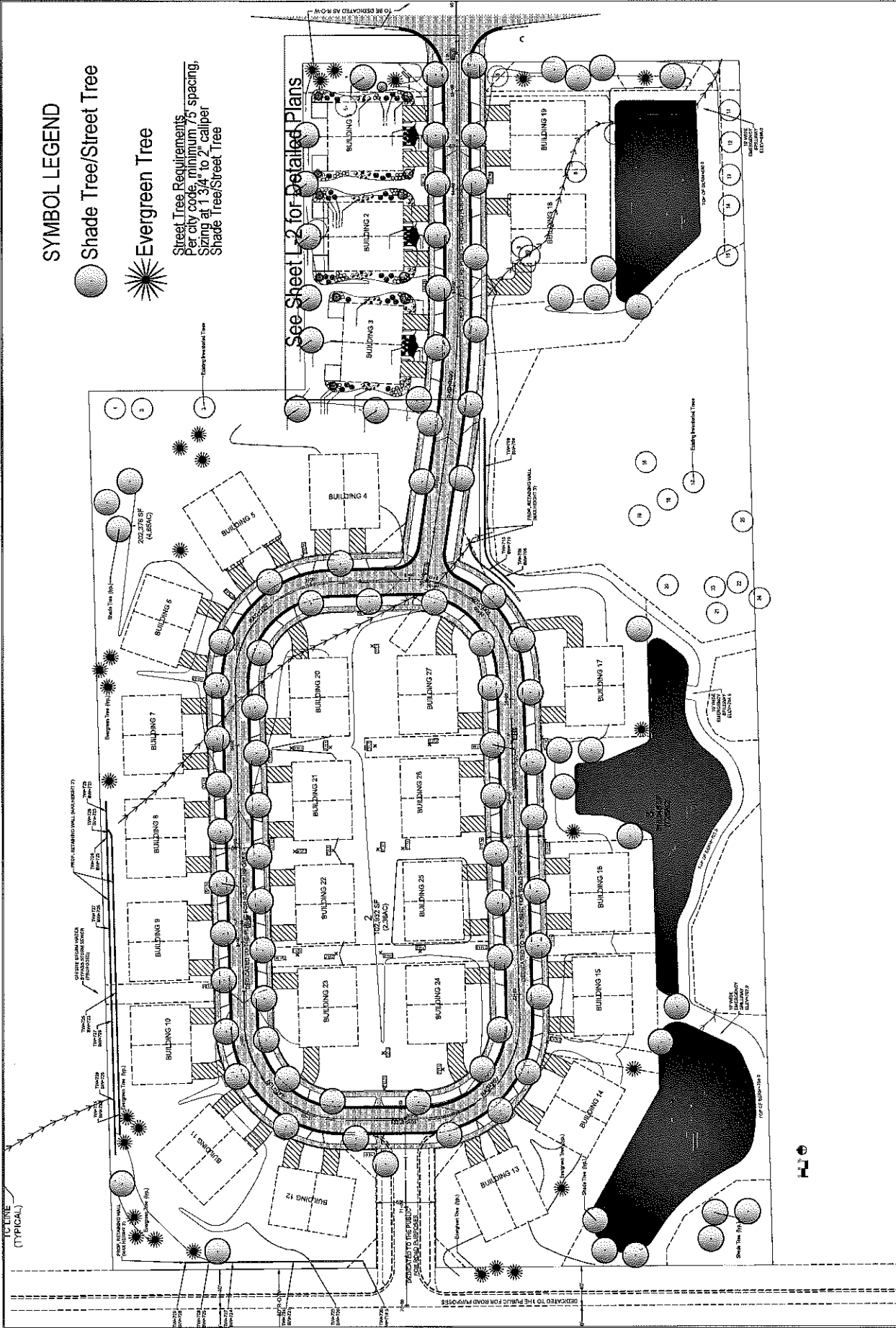
Franklin, Wisconsin

11-Sep-17

PLANT MATERIAL

COMMON NAME	BOTANICAL NAME	SIZE	QTY	REMARKS
SHADE TREES:				
Select from these species				
Sienna Glen Maple	Acer freemani Sierra Glen	2.5" BB	9	
Shademaster Honeylocust	Gleditsia triacan. Shademaster	2.5" BB		
Redmond Linden	Tilia x euchlora Redmond	2.5" BB		
ORNAMENTAL TREES:				
Select from these species				
Adams Crabapple	Malus Adams	1.5" BB	10	
Golden raindrops Crabapple	Malus Golden Raindrops	1.5" BB		
Prairiefire Crabapple	Malus Prairiefire	1.5" BB		
Coralburst Crabapple	Malus Coralburst	1.5" BB		
Japanese Tree Lilac	Syringa reticulata	1.5" BB		
EVERGREEN TREES:				
Select from these species				
Concolor Fir	Abies concolor	6' BB	103	
Dark Green Arborvitae	Thuja occidentalis Nigra	6' BB		
Black Hills Spruce	Picea glauca Densata	6' BB		
FLOWERING DECIDUOUS SHRUBS				
Select from these species				
Miss Kim Korean Lilac	Syringa palibin "Miss Kim"	18" Pot		

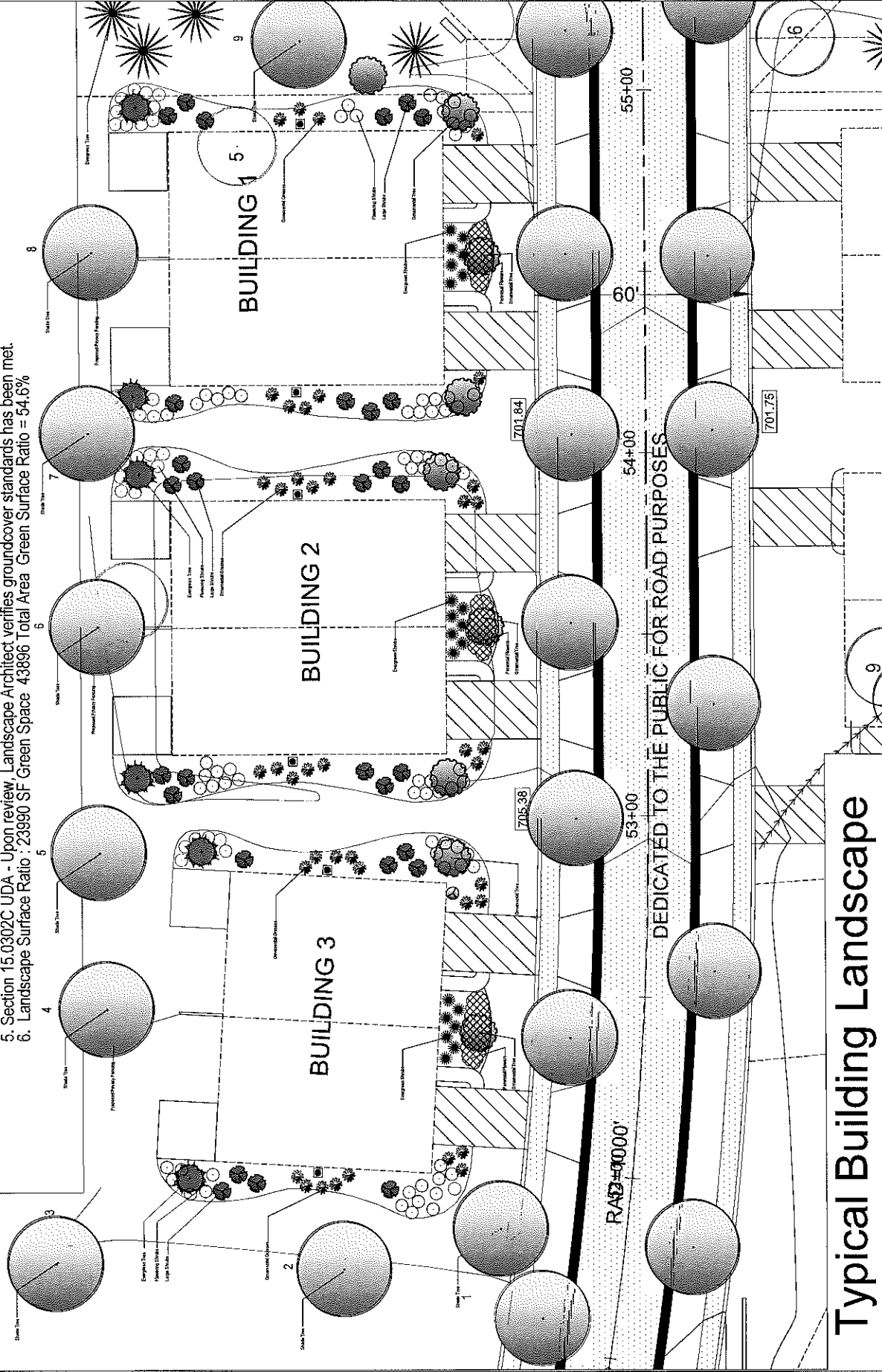
Birchleaf Spirea	Spiraea betulifolia "Tor"	18" Pot	30	
Minuet Weigela	Weigela florida "minuet"	18" Pot		
LARGE DECIDUOUS SHRUBS		SIZE		
<i>Select from these species</i>				
Gray Dogwood	Cornus racemosa	2' Pot/BB		Wentworth, Hahs, or equal
Red Twig Dogwood	Cornus sericea	2' Pot/BB		
American Cranberrybush Viburnum	Viburnum trilobum	2' Pot/BB		
PERENNIALS AND GRASSES		SIZE		
Perennials			70	
Chicago Apache Daylilies	Hemerocallis Chicago Apache	1 gallon pot	42	
Russian Sage	Perovskia atriplicifolia	1 gallon pot		
Little Suzy Black Eyed Susan	Rudbeckia fulgida 'Little Suzy'	1 gallon pot		
Grasses				
Korean Reed Grass	Calamagrostis brachytricha	1 gallon pot		
Northwinds Switchgrass	Panicum Northwinds	1 gallon pot		
Shenandoah Switchgrass	Panicum Shenandoah	1 gallon pot		



Master Landscape Concept

General Notes:

1. Section 15.0302A UDA - Upon review, Landscape Architect verifies the standard plant units have been met.
2. Section 15.0302C UDA - Upon review, Landscape Architect verifies minimum plant quantities increased by 20% have been met.
3. Section 15.0302D UDA - Upon review, existing plant material credit is not being requested. Necessary site grading will dictate if trees can be preserved.
4. Section 15.0302F UDA - Landscape Architect verifies species of planting standards has been met. See Plant list on separate sheet
5. Section 15.0302C UDA - Upon review, Landscape Architect verifies groundcover standards has been met.
6. Landscape Surface Ratio : 23990 SF Green Space 43896 Total Area Green Surface Ratio = 54.6%



Park Circle Condominiums
Landscape Development for

Franklin, WI



Landscape Architect
Charles R. Meyer
M.J.S. Landscape Architects
2027 N. 15th Street
Pewaukee, WI 53072
www.mjslandscape.com
262-250-5067

DEVELOPER
Newman Development, Inc.
2027 N. 15th Street
Pewaukee, WI 53072
262-542-8000
www.newmandevelopment.com

Date: September 11, 2017
Scale: As Shown
Designer: cm
Drawn By: cm

Seal

Revisions:

Sheet No. **L-2**
Reference Name:

Typical Building Landscape



Ecological Services of Milwaukee, Inc.

Ecological Design

NEPA Compliance

Wetland Mitigation

September 11, 2017

Neumann Developments, Inc
Attn: Cory O'Donnell
N27 W24025 Paul Court, Suite 100
Pewaukee, WI 53072.

Ecological Services of Milwaukee, Inc. (ESM) completed an inventory of trees at a proposed water main route in the City of Franklin, Wisconsin. The inventory was done on August 31 and September 11, 2017 and focused on a 75-foot wide corridor (study area) identified in Figure 1. The purpose of the tree survey was to identify all living trees within the study area with a diameter at breast height (dbh) of eight inches or greater.

A total of 161 trees were identified (see Figure 1 and Table 1), the most common of which were box elder, black cherry, bur oak and hawthorne. Many of the trees observed were damaged, the result of being struck by nearby dead trees falling. Table 1 provides some information related to the health of the trees. Where no notation is provided in the comments, the tree was assumed to be relatively healthy at the time the inventory was completed.

The study area contains a large number of very large dead ash trees which have likely succumbed to infection by emerald ash borer. All of the living ash trees identified are showing signs of decline (loss of limbs and leaves; fungus). The study area also contains a variety of non-native species. The most prevalent include large common buckthorns, hybrid honeysuckles, thistles, garlic mustard, Japanese knotweed and reed canary grass. Living trees lying on the ground which have recently fallen and common buckthorn were not inventoried for this study, even if they exceeded the eight-inch size limit.

In addition to infiltration by non-native species, the study area has experienced disturbance due to dumping of debris and fill materials, repeated mowing and trimming of vegetation along the edge, and erosion and sedimentation from surrounding agricultural fields.

If you have questions regarding this tree survey, please contact me at your convenience.
Thank you.

Rose M. Chmielewski, President
Ecological Services of Milwaukee, Inc.



- Tree
- Drip Line
- Survey Corridor
- Property Line
- Water Main

Feet
0 100 200

Source: Milwaukee County Imagery, 2015

FIGURE 1:
PROPOSED WATER MAIN PROJECT
STUDY AREA
TREE INVENTORY

TABLE 1: Proposed Water Main Tree Inventory, Franklin, WI

Map Number	Common Name	Scientific Name	Diameter at Breast Height (dbh)	Comments
1	bur oak	<i>Quercus macrocarpa</i>	20	
2	box elder	<i>Acer negundo</i>	8	damaged by tree fall
3	box elder	<i>Acer negundo</i>	28	damaged by tree fall
4	silver maple	<i>Acer saccharinum</i>	22	
5	red oak	<i>Quercus rubra</i>	31	
6	red oak	<i>Quercus rubra</i>	33	
7	white ash	<i>Fraxinus americana</i>	8	showing one or more signs of stress (loss of limbs, wilt, fungus, cracks in trunk)
8	black cherry	<i>Prunus serotina</i>	8	
9	red oak	<i>Quercus rubra</i>	11	
10	black cherry	<i>Prunus serotina</i>	9	
11	red oak	<i>Quercus rubra</i>	8	
12	black cherry	<i>Prunus serotina</i>	8	
13	black cherry	<i>Prunus serotina</i>	8	
14	hawthorne	<i>Crataegus mollis</i>	15	dying
15	black cherry	<i>Prunus serotina</i>	15	
16	bur oak	<i>Quercus macrocarpa</i>	15	
17	box elder	<i>Acer negundo</i>	15	
18	silver maple	<i>Acer saccharinum</i>	23	
19	Amercian Elm	<i>Ulmus americana</i>	8	
20	White ash	<i>Fraxinus americana</i>	8	showing one or more signs of stress (loss of limbs, wilt, fungus, cracks in trunk)
21	bur oak	<i>Quercus macrocarpa</i>	10	
22	box elder	<i>Acer negundo</i>	12	
23	red oak	<i>Quercus rubra</i>	14	
24	red oak	<i>Quercus rubra</i>	8	
25	black cherry	<i>Prunus serotina</i>	13	
26	bur oak	<i>Quercus macrocarpa</i>	13	
27	bur oak	<i>Quercus macrocarpa</i>	9	
28	black cherry	<i>Prunus serotina</i>	13	
29	black cherry	<i>Prunus serotina</i>	8	
30	red oak	<i>Quercus rubra</i>	31	damaged by tree fall
31	black cherry	<i>Prunus serotina</i>	10	
32	bur oak	<i>Quercus macrocarpa</i>	32	
33	bur oak	<i>Quercus macrocarpa</i>	24	
34	bur oak	<i>Quercus macrocarpa</i>	30	
35	box elder	<i>Acer negundo</i>	12	
36	bur oak	<i>Quercus macrocarpa</i>	11	
37	bur oak	<i>Quercus macrocarpa</i>	31	
38	black cherry	<i>Prunus serotina</i>	11	
39	red oak	<i>Quercus rubra</i>	19	
40	black cherry	<i>Prunus serotina</i>	10	
41	box elder	<i>Acer negundo</i>	15	damaged by tree fall
42	red oak	<i>Quercus rubra</i>	25	damaged by tree fall
43	black cherry	<i>Prunus serotina</i>	18	damaged by tree fall
44	box elder	<i>Acer negundo</i>	9	damaged; dying
45	black cherry	<i>Prunus serotina</i>	19	
46	black cherry	<i>Prunus serotina</i>	8	
47	black cherry	<i>Prunus serotina</i>	9	
48	box elder	<i>Acer negundo</i>	7	
49	box elder	<i>Acer negundo</i>	7	
50	black cherry	<i>Prunus serotina</i>	9	
51	box elder	<i>Acer negundo</i>	9	
52	red oak	<i>Quercus rubra</i>	28	
53	box elder	<i>Acer negundo</i>	9	
54	box elder	<i>Acer negundo</i>	8	



TABLE 1: Proposed Water Main Tree Inventory, Franklin, WI

Map Number	Common Name	Scientific Name	Diameter at Breast Height (dbh)	Comments
55	black cherry	<i>Prunus serotina</i>	15	
56	box elder	<i>Acer negundo</i>	16	
57	black cherry	<i>Prunus serotina</i>	11	
58	box elder	<i>Acer negundo</i>	25	
59	box elder	<i>Acer negundo</i>	17	
60	black cherry	<i>Prunus serotina</i>	14	
61	box elder	<i>Acer negundo</i>	13	
62	black cherry	<i>Prunus serotina</i>	13	
63	hawthorne	<i>Crataegus mollis</i>	8	
64	red oak	<i>Quercus rubra</i>	33	
65	box elder	<i>Acer negundo</i>	13	
66	black cherry	<i>Prunus serotina</i>	11	
67	box elder	<i>Acer negundo</i>	8	damaged by tree fall
68	box elder	<i>Acer negundo</i>	8	
69	black cherry	<i>Prunus serotina</i>	11	
70	black cherry	<i>Prunus serotina</i>	8	
71	black cherry	<i>Prunus serotina</i>	10	
72	box elder	<i>Acer negundo</i>	11	
73	black cherry	<i>Prunus serotina</i>	9	
74	black cherry	<i>Prunus serotina</i>	9	
75	hawthorne	<i>Crataegus mollis</i>	10	
76	black cherry	<i>Prunus serotina</i>	19	
77	box elder	<i>Acer negundo</i>	11	
78	black cherry	<i>Prunus serotina</i>	10	
79	hawthorne	<i>Crataegus mollis</i>	35	
80	black cherry	<i>Prunus serotina</i>	12	
81	box elder	<i>Acer negundo</i>	33	
82	black cherry	<i>Prunus serotina</i>	17	
83	hawthorne	<i>Crataegus mollis</i>	12	
84	black cherry	<i>Prunus serotina</i>	11	
85	hawthorne	<i>Crataegus mollis</i>	10	
86	black cherry	<i>Prunus serotina</i>	16	
87	box elder	<i>Acer negundo</i>	30	
88	black cherry	<i>Prunus serotina</i>	11	
89	black walnut	<i>Juglans nigra</i>	19	
90	box elder	<i>Acer negundo</i>	13	
91	black cherry	<i>Prunus serotina</i>	21	
92	black cherry	<i>Prunus serotina</i>	14	
93	box elder	<i>Acer negundo</i>	10	
94	box elder	<i>Acer negundo</i>	10	
95	black cherry	<i>Prunus serotina</i>	10	
96	black cherry	<i>Prunus serotina</i>	12	
97	box elder	<i>Acer negundo</i>	9	
98	box elder	<i>Acer negundo</i>	17	
99	black cherry	<i>Prunus serotina</i>	8	
100	black cherry	<i>Prunus serotina</i>	18	
101	red oak	<i>Quercus rubra</i>	32	
102	black cherry	<i>Prunus serotina</i>	9	
103	red oak	<i>Quercus rubra</i>	32	
104	box elder	<i>Acer negundo</i>	15	
105	white ash	<i>Fraxinus americana</i>	14	showing one or more signs of stress (loss of limbs, wilt, fungus, cracks in trunk)
106	white ash	<i>Fraxinus americana</i>	9	showing one or more signs of stress (loss of limbs, wilt, fungus, cracks in trunk)



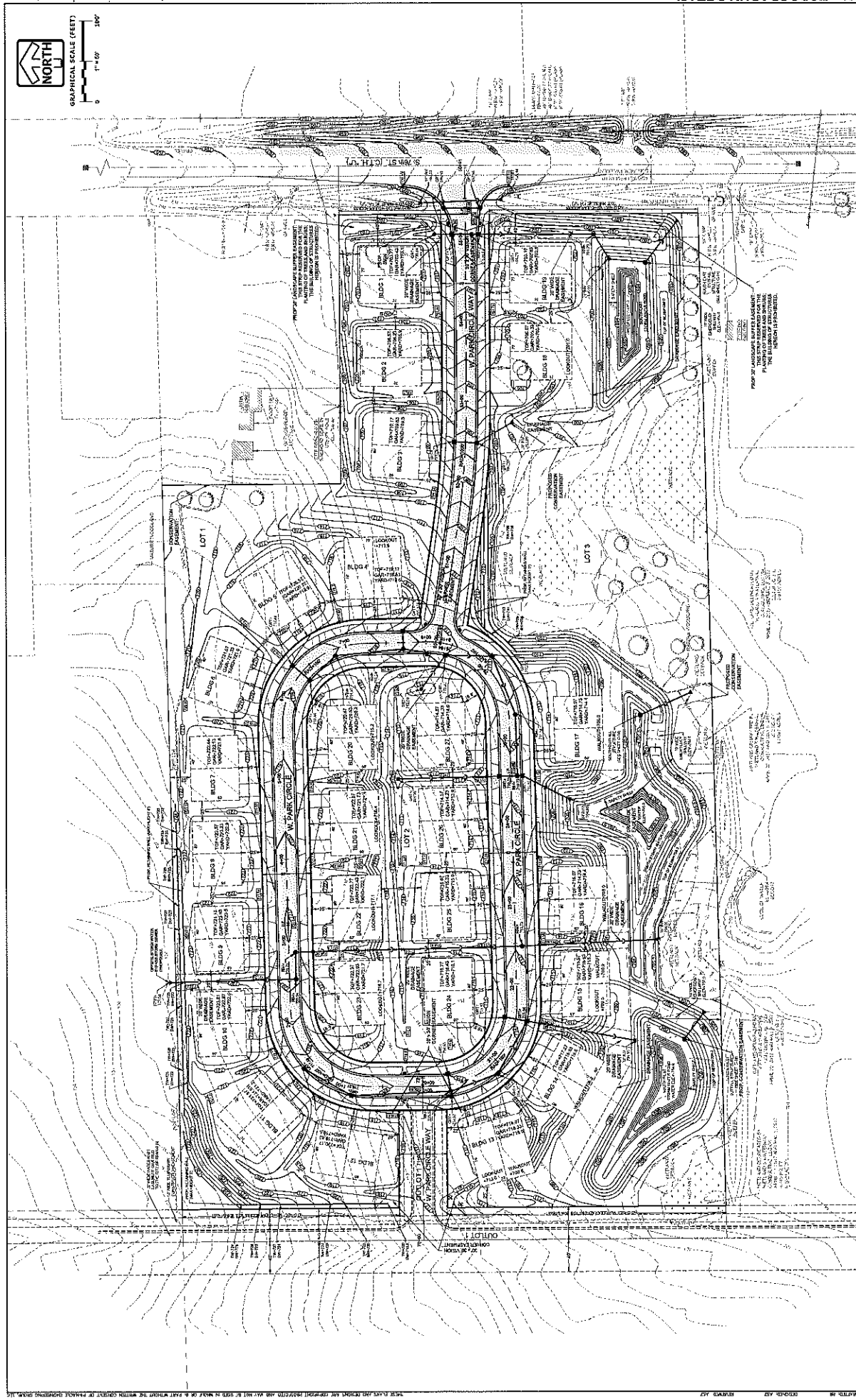
TABLE 1: Proposed Water Main Tree Inventory, Franklin, WI

Map Number	Common Name	Scientific Name	Diameter at Breast Height (dbh)	Comments
107	box elder	<i>Acer negundo</i>	9	
108	hackberry	<i>Celtis occidentalis</i>	19	
109	black cherry	<i>Prunus serotina</i>	17	
110	American plum	<i>Prunus americana</i>	17	
111	white ash	<i>Fraxinus americana</i>	18	showing one or more signs of stress (loss of limbs, wilt, fungus, cracks in trunk)
112	white ash	<i>Fraxinus americana</i>	9	showing one or more signs of stress (loss of limbs, wilt, fungus, cracks in trunk)
113	white ash	<i>Fraxinus americana</i>	12	showing one or more signs of stress (loss of limbs, wilt, fungus, cracks in trunk)
114	black cherry	<i>Prunus serotina</i>	13	
115	black cherry	<i>Prunus serotina</i>	9	
116	red oak	<i>Quercus rubra</i>	15	
117	black cherry	<i>Prunus serotina</i>	11	
118	black cherry	<i>Prunus serotina</i>	16	
119	black cherry	<i>Prunus serotina</i>	10	
120	black cherry	<i>Prunus serotina</i>	9	
121	black cherry	<i>Prunus serotina</i>	10	
122	black cherry	<i>Prunus serotina</i>	17	
123	black cherry	<i>Prunus serotina</i>	11	
124	black cherry	<i>Prunus serotina</i>	21	
125	black cherry	<i>Prunus serotina</i>	14	
126	basswood	<i>Tilia americana</i>	46	
127	basswood	<i>Tilia americana</i>	10	
128	basswood	<i>Tilia americana</i>	12	
129	box elder	<i>Acer negundo</i>	9	
130	white ash	<i>Fraxinus americana</i>	13	showing one or more signs of stress (loss of limbs, wilt, fungus, cracks in trunk)
131	hawthorne	<i>Crataegus mollis</i>	10	
132	basswood	<i>Tilia americana</i>	16	
133	basswood	<i>Tilia americana</i>	23	
134	American elm	<i>Ulmus americana</i>	9	
135	basswood	<i>Tilia americana</i>	24	
136	black cherry	<i>Prunus serotina</i>	14	
137	American elm	<i>Ulmus americana</i>	9	
138	black walnut	<i>Juglans nigra</i>	15	
139	black cherry	<i>Prunus serotina</i>	8	
140	white ash	<i>Fraxinus americana</i>	10	showing one or more signs of stress (loss of limbs, wilt, fungus, cracks in trunk)
141	white ash	<i>Fraxinus americana</i>	9	showing one or more signs of stress (loss of limbs, wilt, fungus, cracks in trunk)
142	box elder	<i>Acer negundo</i>	17	
143	black cherry	<i>Prunus serotina</i>	16	
144	American elm	<i>Ulmus americana</i>	8	
145	box elder	<i>Acer negundo</i>	9	
146	box elder	<i>Acer negundo</i>	9	
147	box elder	<i>Acer negundo</i>	8	
148	box elder	<i>Acer negundo</i>	9	
149	box elder	<i>Acer negundo</i>	14	
150	box elder	<i>Acer negundo</i>	17	

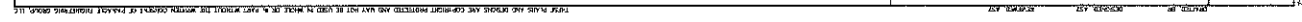



TABLE 1: Proposed Water Main Tree Inventory, Franklin, WI

Map Number	Common Name	Scientific Name	Diameter at Breast Height (dbh)	Comments
151	box elder	<i>Acer negundo</i>	12	
152	box elder	<i>Acer negundo</i>	17	
153	box elder	<i>Acer negundo</i>	12	
154	black cherry	<i>Prunus serotina</i>	8	
155	box elder	<i>Acer negundo</i>	10	
156	box elder	<i>Acer negundo</i>	9	
157	box elder	<i>Acer negundo</i>	10	
158	box elder	<i>Acer negundo</i>	10	
159	box elder	<i>Acer negundo</i>	11	
160	box elder	<i>Acer negundo</i>	13	
161	box elder	<i>Acer negundo</i>	20	



[illegible]

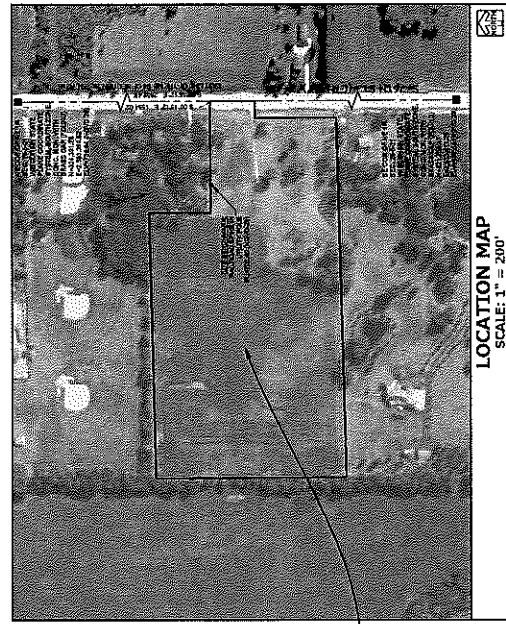


<div> PINNACLE ENGINEERING GROUP <small>INCORPORATED IN THE STATE OF CALIFORNIA</small> 14000 E. 14TH AVE., SUITE 100 DENVER, CO 80202 (303) 751-1000 WWW.PINNACLE-ENG.COM</div>	<div>PLAN/DESIGN/DELIVER 100% 90% 80% 70% 60% 50% 40% 30% 20% 10% 0%</div>	<div>PARK CIRCLE CITY OF FRANKLIN, MILWAUKEE CO.</div>	<div>SITE PLAN - UTILITY DETAIL</div>	<div>REVISIONS</div> <table><tr><td>1.</td><td>CITY COMMENTS</td><td>CONTRACT</td></tr><tr><td> </td><td> </td><td> </td></tr><tr><td> </td><td> </td><td> </td></tr><tr><td> </td><td> </td><td> </td></tr><tr><td> </td><td> </td><td> </td></tr><tr><td> </td><td> </td><td> </td></tr><tr><td> </td><td> </td><td> </td></tr><tr><td> </td><td> </td><td> </td></tr><tr><td> </td><td> </td><td> </td></tr><tr><td> </td><td> </td><td> </td></tr></table>	1.	CITY COMMENTS	CONTRACT																												<div>SHEET C-4 OF 20</div>
				1.	CITY COMMENTS	CONTRACT																													
				<div>(SHEET NO. 001 OF 001) DATE: 07-25-17 SCALE: 1"=20'</div>	<div>SHEET C-4 OF 20</div>																														

ENGINEERING IMPROVEMENT PLANS
FOR

PARK CIRCLE

CITY OF FRANKLIN, WI
PLANS PREPARED FOR
NEUMANN DEVELOPMENTS, INC
ATTN: CORY O'DONNELL
N27 W24025 PAUL COURT, SUITE 100
PEWAUKEE, WI 53072

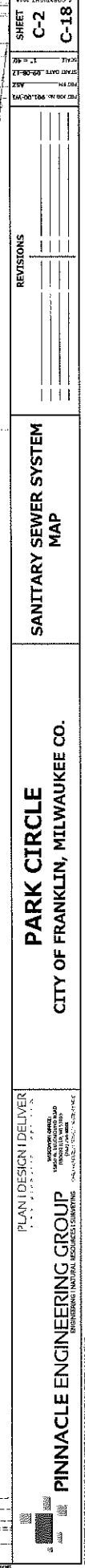


PROJECT
LOCATION


LOCATION MAP
SCALE: 1" = 200'

LEGEND	
EXISTING	PROPOSED
SANITARY SEWER MANHOLE	⑥
STORM SEWER MANHOLE	⑦
STORM SEWER CATCH BASIN (ROUND CASTING)	⑧
STORM SEWER CATCH BASIN (RECTANGULAR CASTING)	⑨
PRECAST BASED AND SECTION	⑩
VALVE BOX	⑪
PIPE JOINT	⑫
CHAMFER	⑬
SANITARY SEWER	⑭
STORM SEWER	⑮
ELECTRICAL CABLE	⑯
GAS MAIN	⑰
TELEPHONE LINE	⑱
UTILITY CROSSING	⑲
LIGHTING	⑳
ELECTRICAL TRANSFORMER	㉑
POWER POLE	㉒
POWER POLE WITH LIGHT	㉓
GUY WIRE	㉔
STREET SIGN	㉕
CURB	㉖
SPOT ELEVATION	㉗
WITH ANGLE	㉘
FLOODPLAIN	㉙
HIGH WATER LEVEL (HWL)	㉚
NORMAL WATER LEVEL (NWL)	㉛
DIRECTION OF SURFACE FLOW	㉜
DITCH OR SWALE	㉝
DRAINAGE SWALE	㉞
OVERFLOW RELIEF ROUTING	㉟
TRAIL WITH TRUNK SIZE	㊱
SOIL BORING	㊲
TRUCK STOP	㊳
TRUCK STOP	㊴
TRUCK STOP	㊵
TRUCK STOP	㊶
TRUCK STOP	㊷
TRUCK STOP	㊸
TRUCK STOP	㊹
TRUCK STOP	㊺
TRUCK STOP	㊻
TRUCK STOP	㊼
TRUCK STOP	㊽
TRUCK STOP	㊾
TRUCK STOP	㊿

ABBREVIATIONS	
IN	MANHOLE
BN	BASE LINE
BP	BOTTOM OF PIPE
CA	CATCH BASIN
CB	CATCH BASIN
CD	CATCH BASIN
CE	CATCH BASIN
CF	CATCH BASIN
CG	CATCH BASIN
CH	CATCH BASIN
CI	CATCH BASIN
CJ	CATCH BASIN
CK	CATCH BASIN
CL	CATCH BASIN
CM	CATCH BASIN
CN	CATCH BASIN
CO	CATCH BASIN
CP	CATCH BASIN
CQ	CATCH BASIN
CR	CATCH BASIN
CS	CATCH BASIN
CT	CATCH BASIN
CU	CATCH BASIN
CV	CATCH BASIN
CW	CATCH BASIN
CX	CATCH BASIN
CY	CATCH BASIN
CZ	CATCH BASIN
DA	CATCH BASIN
DB	CATCH BASIN
DC	CATCH BASIN
DD	CATCH BASIN
DE	CATCH BASIN
DF	CATCH BASIN
DG	CATCH BASIN
DH	CATCH BASIN
DI	CATCH BASIN
DJ	CATCH BASIN
DK	CATCH BASIN
DL	CATCH BASIN
DM	CATCH BASIN
DN	CATCH BASIN
DO	CATCH BASIN
DP	CATCH BASIN
DQ	CATCH BASIN
DR	CATCH BASIN
DS	CATCH BASIN
DT	CATCH BASIN
DU	CATCH BASIN
DV	CATCH BASIN
DW	CATCH BASIN
DX	CATCH BASIN
DY	CATCH BASIN
DZ	CATCH BASIN
EA	CATCH BASIN
EB	CATCH BASIN
EC	CATCH BASIN
ED	CATCH BASIN
EE	CATCH BASIN
EF	CATCH BASIN
EG	CATCH BASIN
EH	CATCH BASIN
EI	CATCH BASIN
EJ	CATCH BASIN
EK	CATCH BASIN
EL	CATCH BASIN
EM	CATCH BASIN
EN	CATCH BASIN
EO	CATCH BASIN
EP	CATCH BASIN
EQ	CATCH BASIN
ER	CATCH BASIN
ES	CATCH BASIN
ET	CATCH BASIN
EU	CATCH BASIN
EV	CATCH BASIN
EW	CATCH BASIN
EX	CATCH BASIN
EY	CATCH BASIN
EZ	CATCH BASIN
FA	CATCH BASIN
FB	CATCH BASIN
FC	CATCH BASIN
FD	CATCH BASIN
FE	CATCH BASIN
FF	CATCH BASIN
FG	CATCH BASIN
FH	CATCH BASIN
FI	CATCH BASIN
FJ	CATCH BASIN
FK	CATCH BASIN
FL	CATCH BASIN
FM	CATCH BASIN
FN	CATCH BASIN
FO	CATCH BASIN
FP	CATCH BASIN
FQ	CATCH BASIN
FR	CATCH BASIN
FS	CATCH BASIN
FT	CATCH BASIN
FU	CATCH BASIN
FV	CATCH BASIN
FW	CATCH BASIN
FX	CATCH BASIN
FY	CATCH BASIN
FZ	CATCH BASIN
GA	CATCH BASIN
GB	CATCH BASIN
GC	CATCH BASIN
GD	CATCH BASIN
GE	CATCH BASIN
GF	CATCH BASIN
GG	CATCH BASIN
GH	CATCH BASIN
GI	CATCH BASIN
GJ	CATCH BASIN
GK	CATCH BASIN
GL	CATCH BASIN
GM	CATCH BASIN
GN	CATCH BASIN
GO	CATCH BASIN
GP	CATCH BASIN
GQ	CATCH BASIN
GR	CATCH BASIN
GS	CATCH BASIN
GT	CATCH BASIN
GU	CATCH BASIN
GV	CATCH BASIN
GW	CATCH BASIN
GX	CATCH BASIN
GY	CATCH BASIN
GZ	CATCH BASIN
HA	CATCH BASIN
HB	CATCH BASIN
HC	CATCH BASIN
HD	CATCH BASIN
HE	CATCH BASIN
HF	CATCH BASIN
HG	CATCH BASIN
HH	CATCH BASIN
HI	CATCH BASIN
HJ	CATCH BASIN
HK	CATCH BASIN
HL	CATCH BASIN
HM	CATCH BASIN
HN	CATCH BASIN
HO	CATCH BASIN
HP	CATCH BASIN
HQ	CATCH BASIN
HR	CATCH BASIN
HS	CATCH BASIN
HT	CATCH BASIN
HU	CATCH BASIN
HV	CATCH BASIN
HW	CATCH BASIN
HX	CATCH BASIN
HY	CATCH BASIN
HZ	CATCH BASIN
IA	CATCH BASIN
IB	CATCH BASIN
IC	CATCH BASIN
ID	CATCH BASIN
IE	CATCH BASIN
IF	CATCH BASIN
IG	CATCH BASIN
IH	CATCH BASIN
II	CATCH BASIN
IJ	CATCH BASIN
IK	CATCH BASIN
IL	CATCH BASIN
IM	CATCH BASIN
IN	CATCH BASIN
IO	CATCH BASIN
IP	CATCH BASIN
IQ	CATCH BASIN
IR	CATCH BASIN
IS	CATCH BASIN
IT	CATCH BASIN
IU	CATCH BASIN
IV	CATCH BASIN
IW	CATCH BASIN
IX	CATCH BASIN
IY	CATCH BASIN
IZ	CATCH BASIN
JA	CATCH BASIN
JB	CATCH BASIN
JC	CATCH BASIN
JD	CATCH BASIN
JE	CATCH BASIN
JF	CATCH BASIN
JG	CATCH BASIN
JH	CATCH BASIN
JI	CATCH BASIN
JJ	CATCH BASIN
JK	CATCH BASIN
JL	CATCH BASIN
JM	CATCH BASIN
JN	CATCH BASIN
JO	CATCH BASIN
JP	CATCH BASIN
JQ	CATCH BASIN
JR	CATCH BASIN
JS	CATCH BASIN
JT	CATCH BASIN
JU	CATCH BASIN
JV	CATCH BASIN
JW	CATCH BASIN
JX	CATCH BASIN
JY	CATCH BASIN
JZ	CATCH BASIN
KA	CATCH BASIN
KB	CATCH BASIN
KC	CATCH BASIN
KD	CATCH BASIN
KE	CATCH BASIN
KF	CATCH BASIN
KG	CATCH BASIN
KH	CATCH BASIN
KI	CATCH BASIN
KJ	CATCH BASIN
KK	CATCH BASIN
KL	CATCH BASIN
KM	CATCH BASIN
KN	CATCH BASIN
KO	CATCH BASIN
KP	CATCH BASIN
KQ	CATCH BASIN
KR	CATCH BASIN
KS	CATCH BASIN
KT	CATCH BASIN
KU	CATCH BASIN
KV	CATCH BASIN
KW	CATCH BASIN
KX	CATCH BASIN
KY	CATCH BASIN
KZ	CATCH BASIN
LA	CATCH BASIN
LB	CATCH BASIN
LC	CATCH BASIN
LD	CATCH BASIN
LE	CATCH BASIN
LF	CATCH BASIN
LG	CATCH BASIN
LH	CATCH BASIN
LI	CATCH BASIN
LJ	CATCH BASIN
LK	CATCH BASIN
LL	CATCH BASIN
LM	CATCH BASIN
LN	CATCH BASIN
LO	CATCH BASIN
LP	CATCH BASIN
LQ	CATCH BASIN
LR	CATCH BASIN
LS	CATCH BASIN
LT	CATCH BASIN
LU	CATCH BASIN
LV	CATCH BASIN
LW	CATCH BASIN
LX	CATCH BASIN
LY	CATCH BASIN
LZ	CATCH BASIN
MA	CATCH BASIN
MB	CATCH BASIN
MC	CATCH BASIN
MD	CATCH BASIN
ME	CATCH BASIN
MF	CATCH BASIN
MG	CATCH BASIN
MH	CATCH BASIN
MI	CATCH BASIN
MJ	CATCH BASIN
MK	CATCH BASIN
ML	CATCH BASIN
MM	CATCH BASIN
MN	CATCH BASIN
MO	CATCH BASIN
MP	CATCH BASIN
MQ	CATCH BASIN
MR	CATCH BASIN
MS	CATCH BASIN
MT	CATCH BASIN
MU	CATCH BASIN
MV	CATCH BASIN
MW	CATCH BASIN
MX	CATCH BASIN
MY	CATCH BASIN
MZ	CATCH BASIN
NA	CATCH BASIN
NB	CATCH BASIN
NC	CATCH BASIN
ND	CATCH BASIN
NE	CATCH BASIN
NF	CATCH BASIN
NG	CATCH BASIN
NH	CATCH BASIN
NI	CATCH BASIN
NJ	CATCH BASIN
NK	CATCH BASIN
NL	CATCH BASIN
NM	CATCH BASIN
NO	CATCH BASIN
NP	CATCH BASIN
NQ	CATCH BASIN
NR	CATCH BASIN
NS	CATCH BASIN
NT	CATCH BASIN
NU	CATCH BASIN
NV	CATCH BASIN
NW	CATCH BASIN
NX	CATCH BASIN
NY	CATCH BASIN
NZ	CATCH BASIN
OA	CATCH BASIN
OB	CATCH BASIN
OC	CATCH BASIN
OD	CATCH BASIN
OE	CATCH BASIN
OF	CATCH BASIN
OG	CATCH BASIN
OH	CATCH BASIN
OI	CATCH BASIN
OJ	CATCH BASIN
OK	CATCH BASIN
OL	CATCH BASIN
OM	CATCH BASIN
ON	CATCH BASIN
OO	CATCH BASIN
OP	CATCH BASIN
OQ	CATCH BASIN
OR	CATCH BASIN
OS	CATCH BASIN
OT	CATCH BASIN
OU	CATCH BASIN
OV	CATCH BASIN
OW	CATCH BASIN
OX	CATCH BASIN
OY	CATCH BASIN
OZ	CATCH BASIN
PA	CATCH BASIN
PB	CATCH BASIN
PC	CATCH BASIN
PD	CATCH BASIN
PE	CATCH BASIN
PF	CATCH BASIN
PG	CATCH BASIN
PH	CATCH BASIN
PI	CATCH BASIN
PJ	CATCH BASIN
PK	CATCH BASIN
PL	CATCH BASIN
PM	CATCH BASIN
PN	CATCH BASIN
PO	CATCH BASIN
PP	CATCH BASIN
PQ	CATCH BASIN
PR	CATCH BASIN
PS	CATCH BASIN
PT	CATCH BASIN
PU	CATCH BASIN
PV	CATCH BASIN
PW	CATCH BASIN
PX	CATCH BASIN
PY	CATCH BASIN
PZ	CATCH BASIN
QA	CATCH BASIN
QB	CATCH BASIN
QC	CATCH BASIN
QD	CATCH BASIN
QE	CATCH BASIN
QF	CATCH BASIN
QG	CATCH BASIN
QH	CATCH BASIN
QI	CATCH BASIN
QJ	CATCH BASIN
QK	CATCH BASIN
QL	CATCH BASIN
QM	CATCH BASIN
QN	CATCH BASIN
QO	CATCH BASIN
QP	CATCH BASIN
QQ	CATCH BASIN
QR	CATCH BASIN
QS	CATCH BASIN
QT	CATCH BASIN
QU	CATCH BASIN
QV	CATCH BASIN
QW	CATCH BASIN
QX	CATCH BASIN
QY	CATCH BASIN
QZ	CATCH BASIN
RA	CATCH BASIN
RB	CATCH BASIN
RC	CATCH BASIN
RD	CATCH BASIN
RE	CATCH BASIN
RF	CATCH BASIN
RG	CATCH BASIN
RH	CATCH BASIN
RI	CATCH BASIN
RJ	CATCH BASIN
RK	CATCH BASIN
RL	CATCH BASIN
RM	CATCH BASIN
RN	CATCH BASIN
RO	CATCH BASIN
RP	CATCH BASIN
RQ	CATCH BASIN
RR	CATCH BASIN
RS	CATCH BASIN
RT	CATCH BASIN
RU	CATCH BASIN
RV	CATCH BASIN
RW	CATCH BASIN
RX	CATCH BASIN
RY	CATCH BASIN
RZ	CATCH BASIN
SA	CATCH BASIN
SB	CATCH BASIN
SC	CATCH BASIN
SD	CATCH BASIN
SE	CATCH BASIN
SF	CATCH BASIN
SG	CATCH BASIN
SH	CATCH BASIN
SI	CATCH BASIN
SJ	CATCH BASIN
SK	CATCH BASIN
SL	CATCH BASIN
SM	CATCH BASIN
SN	CATCH BASIN
SO	CATCH BASIN
SP	CATCH BASIN
SQ	CATCH BASIN
SR	CATCH BASIN
SS	CATCH BASIN
ST	CATCH BASIN
SU	CATCH BASIN
SV	CATCH BASIN
SW	CATCH BASIN
SX	CATCH BASIN
SY	CATCH BASIN
SZ	CATCH BASIN
TA	CATCH BASIN
TB	CATCH BASIN
TC	CATCH BASIN
TD	CATCH BASIN
TE	CATCH BASIN
TF	CATCH BASIN
TG	CATCH BASIN
TH	CATCH BASIN
TI	CATCH BASIN
TJ	CATCH BASIN
TK	CATCH BASIN
TL	CATCH BASIN
TM	CATCH BASIN
TN	CATCH BASIN
TO	CATCH BASIN
TP	CATCH BASIN
TQ	CATCH BASIN
TR	CATCH BASIN
TS	CATCH BASIN
TT	CATCH BASIN
TU	CATCH BASIN
TV	CATCH BASIN
TW	CATCH BASIN
TX	CATCH BASIN
TY	CATCH BASIN
TZ	CATCH BASIN
UA	CATCH BASIN
UB	CATCH BASIN
UC	CATCH BASIN
UD	CATCH BASIN
UE	CATCH BASIN
UF	CATCH BASIN
UG	CATCH BASIN
UH	CATCH BASIN
UI	CATCH BASIN
UJ	CATCH BASIN
UK	CATCH BASIN
UL	CATCH BASIN
UM	CATCH BASIN
UN	CATCH BASIN
UO	CATCH BASIN
UP	CATCH BASIN
UQ	CATCH BASIN
UR	CATCH BASIN
US	CATCH BASIN
UT	CATCH BASIN
UU	CATCH BASIN
UV	CATCH BASIN
UW	CATCH BASIN
UX	CATCH BASIN
UY	CATCH BASIN
UZ	CATCH BASIN
VA	CATCH BASIN
VB	CATCH BASIN
VC	CATCH BASIN
VD	CATCH BASIN
VE	CATCH BASIN
VF	CATCH BASIN
VG	CATCH BASIN
VH	CATCH BASIN
VI	CATCH BASIN
VJ	CATCH BASIN
VK	CATCH BASIN
VL	CATCH BASIN
VM	CATCH BASIN
VN	CATCH BASIN
VO	CATCH BASIN
VP	CATCH BASIN
VQ	CATCH BASIN
VR	CATCH BASIN
VS	CATCH BASIN
VT	CATCH BASIN
VU	CATCH BASIN
VV	CATCH BASIN
VW	CATCH BASIN
VX	CATCH BASIN
VY	CATCH BASIN
VZ	CATCH BASIN
WA	CATCH BASIN
WB	CATCH BASIN
WC	CATCH BASIN
WD	CATCH BASIN
WE	CATCH BASIN
WF	CATCH BASIN
WG	CATCH BASIN
WH	CATCH BASIN
WI	CATCH BASIN
WJ	CATCH BASIN
WK	CATCH BASIN
WL	CATCH BASIN
WM	CATCH BASIN
WN	CATCH BASIN
WO	CATCH BASIN
WP	CATCH BASIN
WQ	CATCH BASIN
WR	CATCH BASIN
WS	CATCH BASIN
WT	CATCH BASIN
WU	CATCH BASIN
WV	CATCH BASIN
WW	CATCH BASIN
WX	CATCH BASIN
WY	CATCH BASIN
WZ	CATCH BASIN
XA	CATCH BASIN
XB	CATCH BASIN
XC	CATCH BASIN
XD	CATCH BASIN
XE	CATCH BASIN
XF	CATCH BASIN
XG	CATCH BASIN
XH	CATCH BASIN
XI	CATCH BASIN
XJ	CATCH BASIN
XK	CATCH BASIN
XL	CATCH BASIN
XM	CATCH BASIN
XN	CATCH BASIN
XO	CATCH BASIN
XP	CATCH BASIN
XQ	CATCH BASIN
XR	CATCH BASIN
XS	CATCH BASIN
XT	CATCH BASIN
XU	CATCH BASIN
XV	CATCH BASIN
XW	CATCH BASIN
XX	CATCH BASIN
XY	CATCH BASIN
XZ	CATCH BASIN
YA	CATCH BASIN
YB	CATCH BASIN
YC	CATCH BASIN
YD	CATCH BASIN
YE	CATCH BASIN
YF	CATCH BASIN
YG	CATCH BASIN
YH	CATCH BASIN
YI	CATCH BASIN
YJ	CATCH BASIN
YK	CATCH BASIN
YL	CATCH BASIN
YM	CATCH BASIN
YN	CATCH BASIN
YO	CATCH BASIN
YP	CATCH BASIN
YQ	CATCH BASIN
YR	CATCH BASIN
YS	CATCH BASIN
YT	CATCH BASIN
YU	CATCH BASIN
YV	CATCH BASIN
YW	CATCH BASIN
YX	CATCH BASIN
YY	CATCH BASIN
YZ	CATCH BASIN
ZA	CATCH BASIN
ZB	CATCH BASIN
ZC	CATCH BASIN
ZD	CATCH BASIN
ZE	CATCH BASIN
ZF	CATCH BASIN
ZG	CATCH BASIN







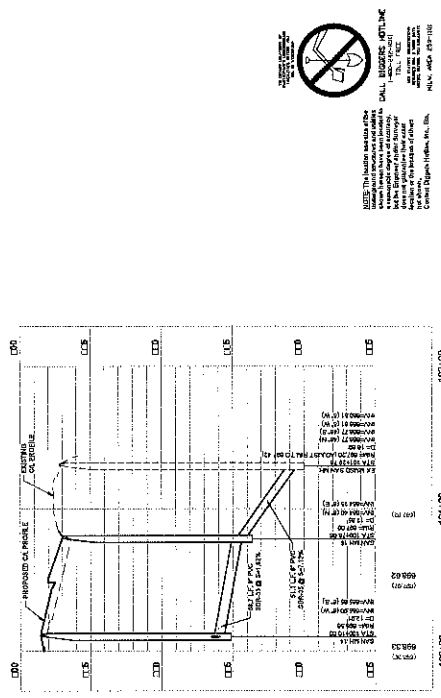
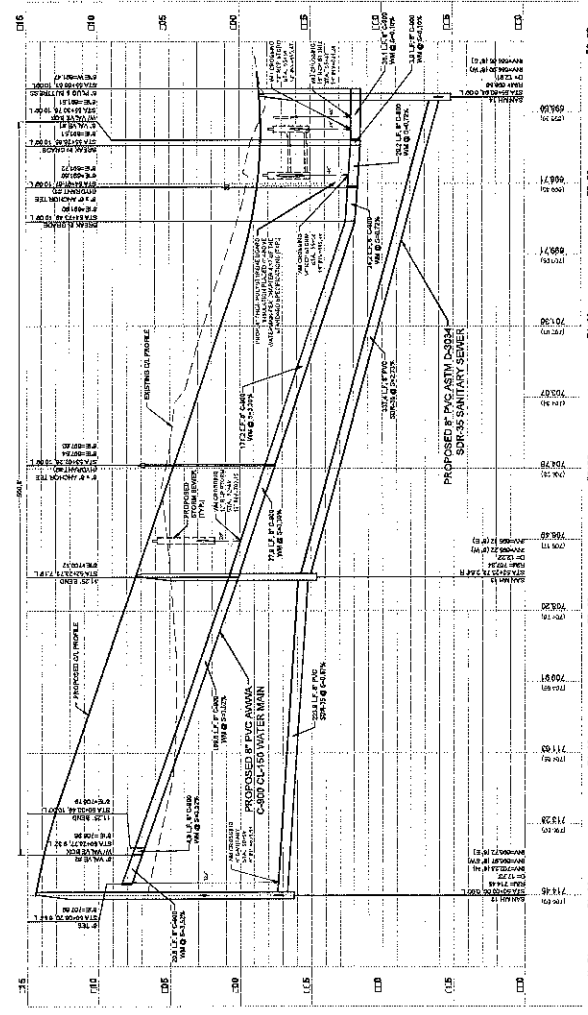
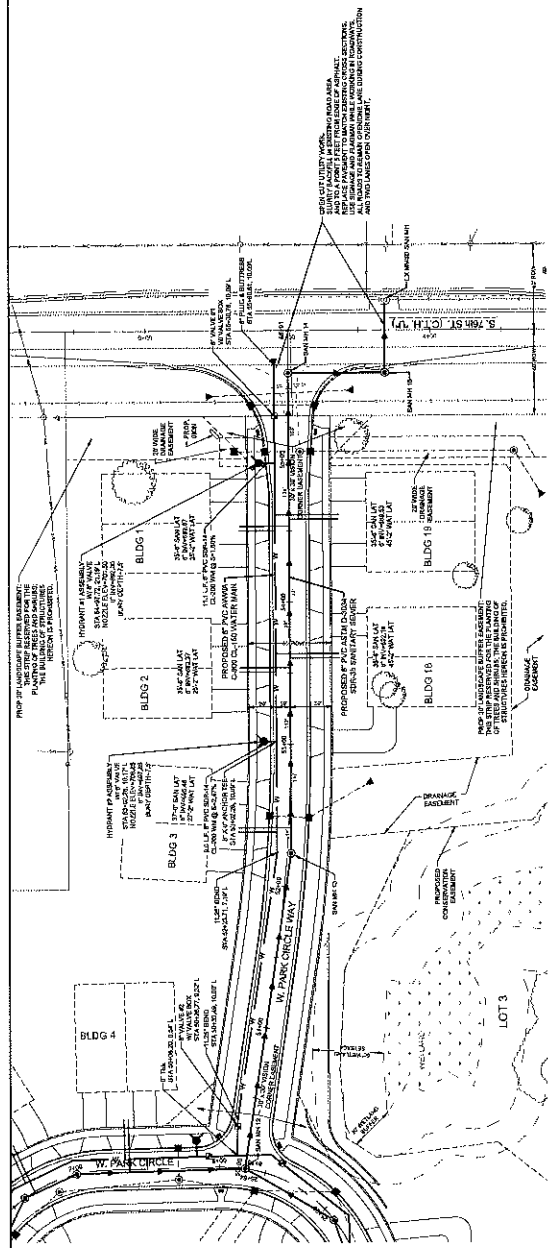
GRAPHICAL SCALE (FEET)

0 10 20

ESTIMATE OF QUANTITIES

8" PVC SANITARY SEWER	1011.1 LF
8" PVC SANITARY SEWER MANHOLE	4.00 (25.00 VP)
8" PVC SANITARY SEWER LATERAL	577.0 LF
8" PVC SANITARY SEWER WATER MAIN	2.00
8" DATE VALVE	2 EA
8" DATE VALVE	2 EA
8" PVC SANITARY SEWER WATER MAIN	1.00 LF
8" PVC SANITARY SEWER WATER MAIN LATERAL	1.00 LF
2" TYPE K COPPER ASTM B-88 WATER LATERAL	1.00 LF

NOTE: CONTACT FRANKLIN SEWER & WATER DEPARTMENT TO LOCATE EXISTING SEWER AND WATER UTILITIES.





NO SMOKING

CALL BEFORE YOU DIG

800-4-A- Dig

PINNACLE ENGINEERING GROUP

ENGINEERING / ARCHITECTURAL / SURVEYING

PARK CIRCLE

CITY OF FRANKLIN, MILWAUKEE CO.

SANITARY SEWER & WATER MAIN PLAN & PROFILE

REVISIONS

NO.	DATE	DESCRIPTION
1	10/10/2017	ISSUED FOR PERMIT
2	10/10/2017	ISSUED FOR PERMIT
3	10/10/2017	ISSUED FOR PERMIT
4	10/10/2017	ISSUED FOR PERMIT
5	10/10/2017	ISSUED FOR PERMIT
6	10/10/2017	ISSUED FOR PERMIT
7	10/10/2017	ISSUED FOR PERMIT
8	10/10/2017	ISSUED FOR PERMIT
9	10/10/2017	ISSUED FOR PERMIT
10	10/10/2017	ISSUED FOR PERMIT

SHEET

C-4

C-18

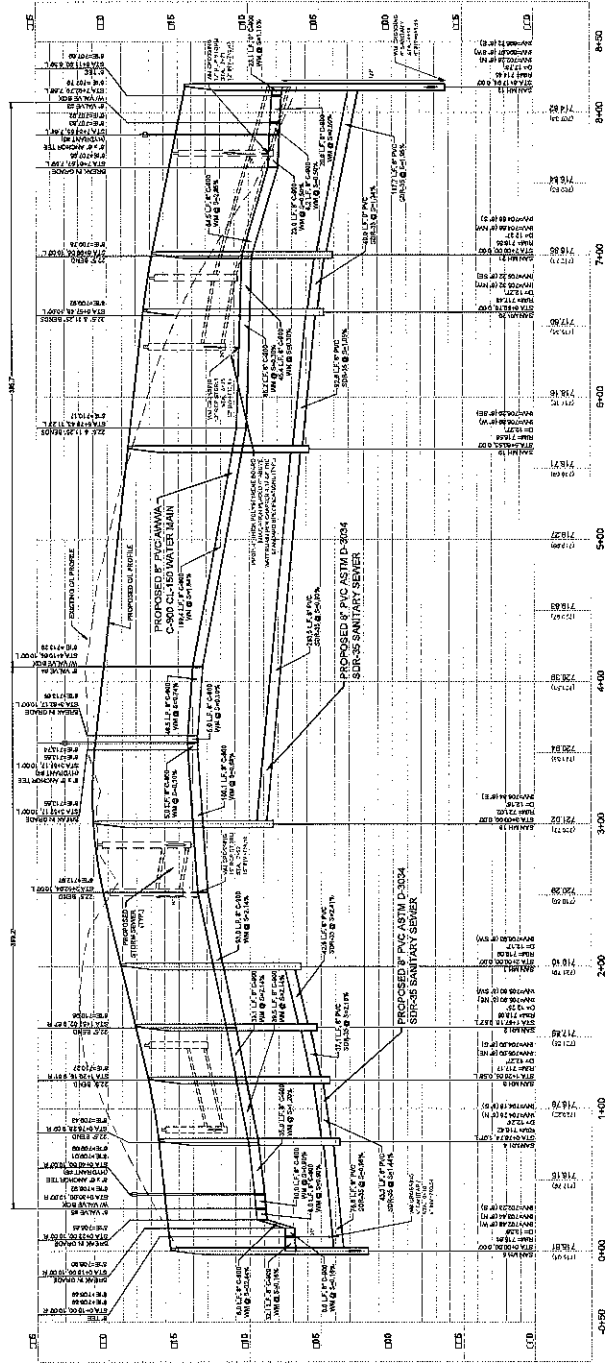
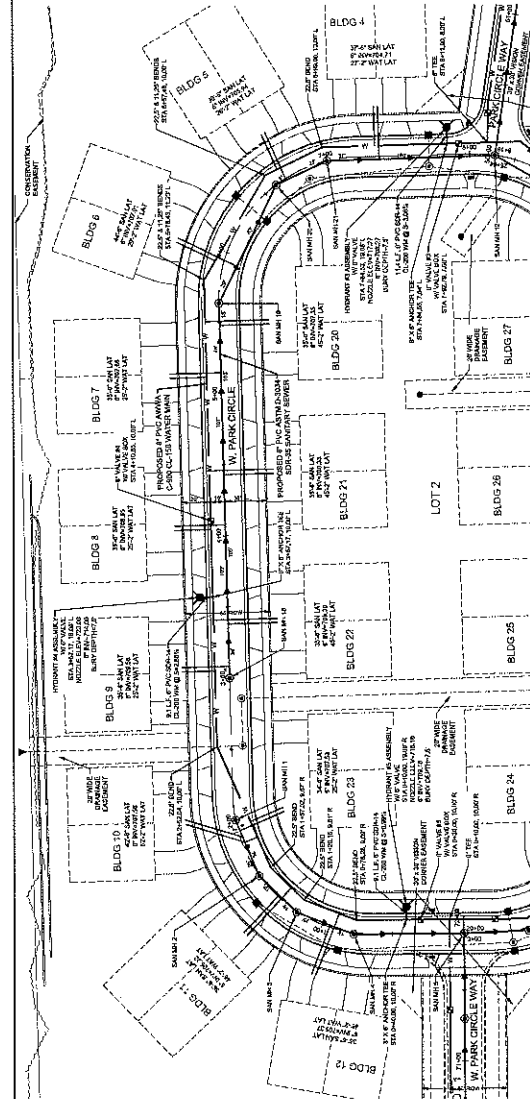


GRAPHICAL SCALE (FEET)

0 1" = 20' 20'

ESTIMATE OF QUANTITIES	
8" PVC ASTMA D-2069 SDR-35 SANITARY SEWER	713.9 LF
SANITARY MANHOLE (48" DIA)	9 EA (11, 20) VF
8" PVC ASTMA D-2069 SDR-35 SANITARY LATERAL	13 EA (41 LF)
8" PVC ANKKA C-400 C-450 WATER MAIN	804.9 LF
8" GATE VALVE	3 EA
8" PVC SDR-14 C-250 WATER MAIN	28.0 LF
8" GATE VALVE	2 EA
2" TYPE K COPPER ASTMA B-489 WATER LATERAL	15 EA (368 LF)

NOTE: CONTACT FRANKLIN SEWER & WATER DEPARTMENT TO LOCATE EXISTING SEWER AND WATER UTILITIES



NOTE: The location and size of the underground structures and utilities shown here have been located to a reasonable degree of certainty, but the Engineer/Architect/Engineer does not guarantee that exact location or elevation of others located at this location of others will obtain.

Consult Duggan Pipeline, Inc., 6501

REVISIONS		SHEET C-5	
1	AS BUILT	1	1
2	AS BUILT	2	1
3	AS BUILT	3	1
4	AS BUILT	4	1
5	AS BUILT	5	1
6	AS BUILT	6	1
7	AS BUILT	7	1
8	AS BUILT	8	1
9	AS BUILT	9	1
10	AS BUILT	10	1
11	AS BUILT	11	1
12	AS BUILT	12	1
13	AS BUILT	13	1
14	AS BUILT	14	1
15	AS BUILT	15	1
16	AS BUILT	16	1
17	AS BUILT	17	1
18	AS BUILT	18	1
19	AS BUILT	19	1
20	AS BUILT	20	1
21	AS BUILT	21	1
22	AS BUILT	22	1
23	AS BUILT	23	1
24	AS BUILT	24	1
25	AS BUILT	25	1
26	AS BUILT	26	1
27	AS BUILT	27	1
28	AS BUILT	28	1
29	AS BUILT	29	1
30	AS BUILT	30	1
31	AS BUILT	31	1
32	AS BUILT	32	1
33	AS BUILT	33	1
34	AS BUILT	34	1
35	AS BUILT	35	1
36	AS BUILT	36	1
37	AS BUILT	37	1
38	AS BUILT	38	1
39	AS BUILT	39	1
40	AS BUILT	40	1
41	AS BUILT	41	1
42	AS BUILT	42	1
43	AS BUILT	43	1
44	AS BUILT	44	1
45	AS BUILT	45	1
46	AS BUILT	46	1
47	AS BUILT	47	1
48	AS BUILT	48	1
49	AS BUILT	49	1
50	AS BUILT	50	1
51	AS BUILT	51	1
52	AS BUILT	52	1
53	AS BUILT	53	1
54	AS BUILT	54	1
55	AS BUILT	55	1
56	AS BUILT	56	1
57	AS BUILT	57	1
58	AS BUILT	58	1
59	AS BUILT	59	1
60	AS BUILT	60	1
61	AS BUILT	61	1
62	AS BUILT	62	1
63	AS BUILT	63	1
64	AS BUILT	64	1
65	AS BUILT	65	1
66	AS BUILT	66	1
67	AS BUILT	67	1
68	AS BUILT	68	1
69	AS BUILT	69	1
70	AS BUILT	70	1
71	AS BUILT	71	1
72	AS BUILT	72	1
73	AS BUILT	73	1
74	AS BUILT	74	1
75	AS BUILT	75	1
76	AS BUILT	76	1
77	AS BUILT	77	1
78	AS BUILT	78	1
79	AS BUILT	79	1
80	AS BUILT	80	1
81	AS BUILT	81	1
82	AS BUILT	82	1
83	AS BUILT	83	1
84	AS BUILT	84	1
85	AS BUILT	85	1
86	AS BUILT	86	1
87	AS BUILT	87	1
88	AS BUILT	88	1
89	AS BUILT	89	1
90	AS BUILT	90	1
91	AS BUILT	91	1
92	AS BUILT	92	1
93	AS BUILT	93	1
94	AS BUILT	94	1
95	AS BUILT	95	1
96	AS BUILT	96	1
97	AS BUILT	97	1
98	AS BUILT	98	1
99	AS BUILT	99	1
100	AS BUILT	100	1

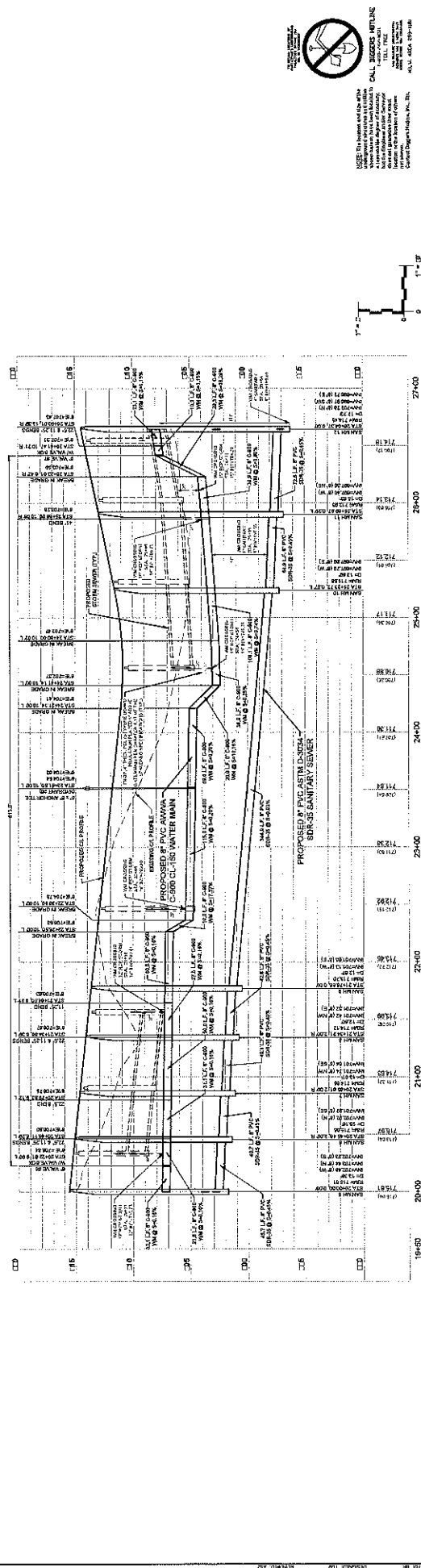
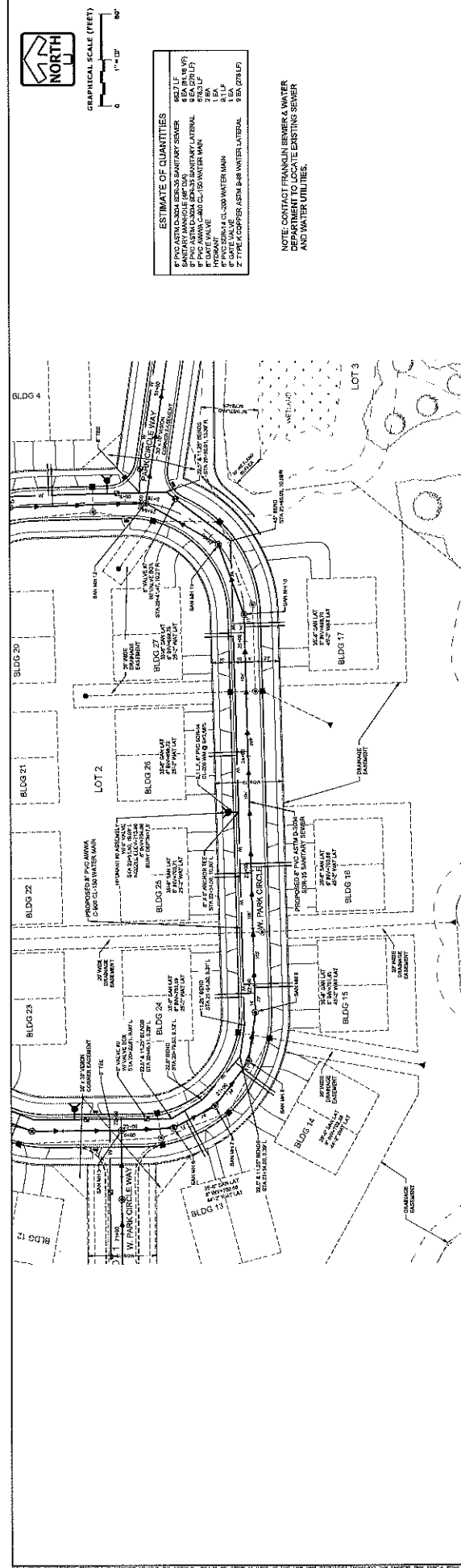
**SANITARY SEWER &
WATER MAIN PLAN &
PROFILE**

PARK CIRCLE
CITY OF FRANKLIN, MILWAUKEE CO.

PLAN | DESIGN | DELIVER

PINNACLE ENGINEERING GROUP
ENGINEERING | NATURAL RESOURCES | SURVEYING

Z:\PROJECTS\2017\901.03-W\1\CADD\SHEETS\901.03-SANITARY & WATER PP.DWG








PLAN DESIGN DELIVER
PLAN DESIGN DELIVER

PINNACLE ENGINEERING GROUP
INCORPORATED IN THE STATE OF ILLINOIS
1000 N. LAKE STREET, SUITE 200, CHICAGO, IL 60610
TEL: (312) 555-1234 FAX: (312) 555-5678
WWW.PINNACLE-ENG.COM

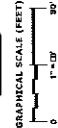
PARK CIRCLE
CITY OF FRANKLIN, MILWAUKEE CO.

SANITARY SEWER & WATER MAIN PLAN & PROFILE

SHEET
C-6
C-18

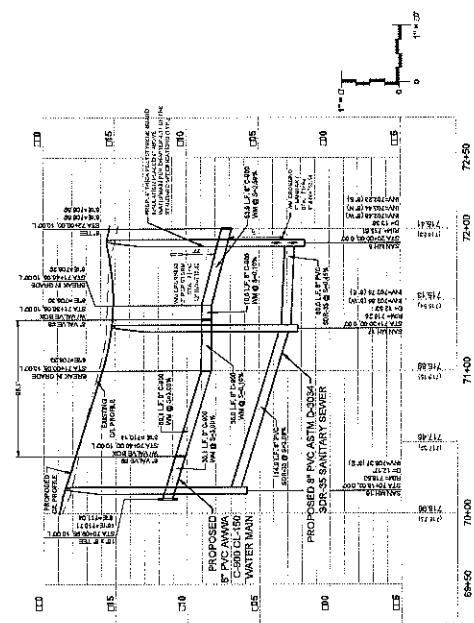
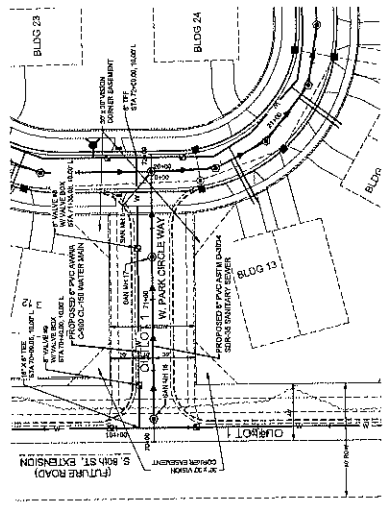
REVISIONS

NO.	DATE	DESCRIPTION
1	10/15/11	ISSUED FOR PERMIT
2	10/15/11	ISSUED FOR PERMIT
3	10/15/11	ISSUED FOR PERMIT
4	10/15/11	ISSUED FOR PERMIT
5	10/15/11	ISSUED FOR PERMIT
6	10/15/11	ISSUED FOR PERMIT
7	10/15/11	ISSUED FOR PERMIT
8	10/15/11	ISSUED FOR PERMIT
9	10/15/11	ISSUED FOR PERMIT
10	10/15/11	ISSUED FOR PERMIT



ESTIMATE OF QUANTITIES	
8" PVC ASTM D2688 SANITARY SEWER	174 LF
8" PVC ASTM D2688 WATER MAIN	150 LF
8" GATE VALVE	2 EA

NOTE: CONTACT FRANKLIN SEWER & WATER DEPARTMENT TO LOCATE EXISTING SEWER AND WATER UTILITIES.



NOTES: THE DESIGNER HAS NOT BEEN ADVISED OF ANY CHANGES TO THE PROJECT SINCE THE DATE OF THE LAST MEETING. THE DESIGNER HAS NOT BEEN ADVISED OF ANY CHANGES TO THE PROJECT SINCE THE DATE OF THE LAST MEETING. THE DESIGNER HAS NOT BEEN ADVISED OF ANY CHANGES TO THE PROJECT SINCE THE DATE OF THE LAST MEETING.

REVISIONS	
NO.	DESCRIPTION
1	ISSUED FOR PERMIT
2	ISSUED FOR PERMIT
3	ISSUED FOR PERMIT
4	ISSUED FOR PERMIT
5	ISSUED FOR PERMIT
6	ISSUED FOR PERMIT
7	ISSUED FOR PERMIT
8	ISSUED FOR PERMIT
9	ISSUED FOR PERMIT
10	ISSUED FOR PERMIT

SANITARY SEWER & WATER MAIN PLAN & PROFILE

PARK CIRCLE
CITY OF FRANKLIN, MILWAUKEE CO.

PLAN | DESIGN | DELIVER

PINNACLE ENGINEERING GROUP

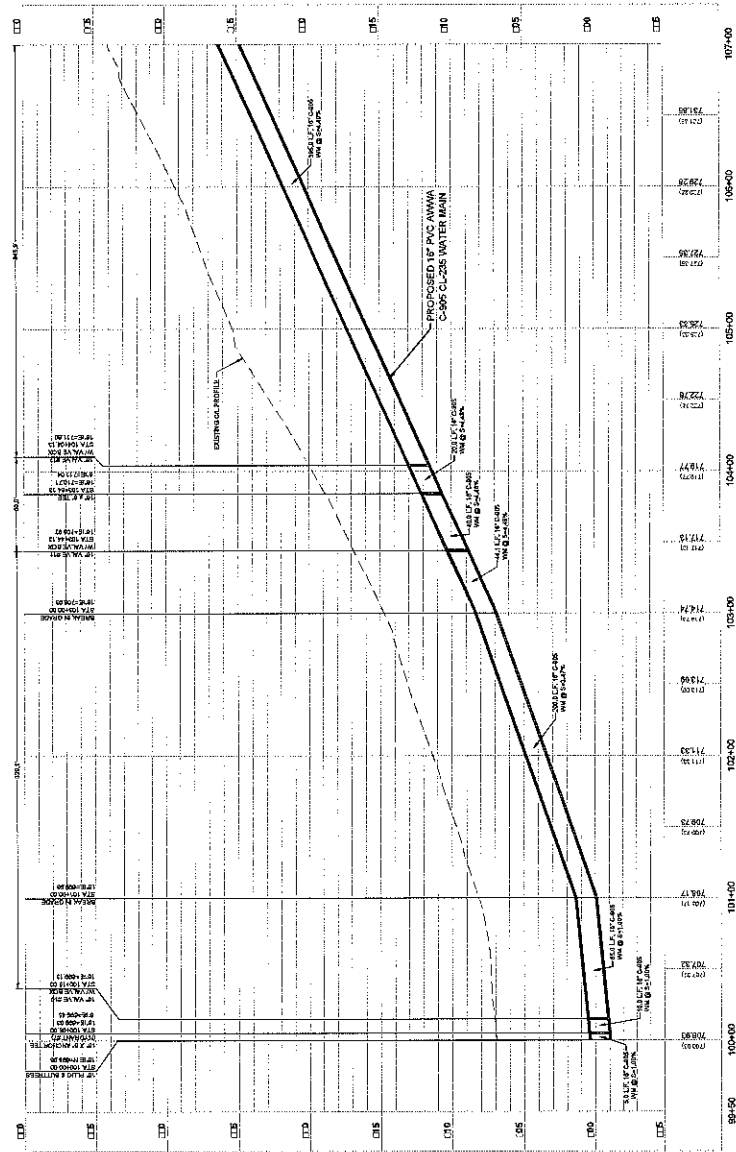
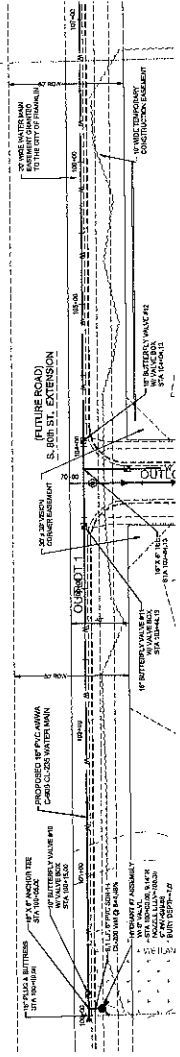
ENGINEERING | ARCHITECTURE | INTERIOR DESIGN

22 PROJECTS | 100% COMPLETE | 100% SATISFIED



ESTIMATE OF QUANTITIES	
18" PVC AWWA C-900 CL-205 WATER MAIN	560 LF
18" BUTTERFLY VALVE	2 EA
18" 45° ELBOW	1 EA
8" PVC SDR-41 CL-200 WATER MAIN	91 LF
8" BUTTERFLY VALVE	1 EA

NOTE: CONTACT FRANKLIN SEWER & WATER DEPARTMENT FOR EXISTING SEWER AND WATER UTILITIES.



NOTES: The location and size of the water main shall be determined by field survey. All work shall be done in accordance with the City of Franklin Engineering Department standards and specifications. All work shall be done in accordance with the City of Franklin Engineering Department standards and specifications. All work shall be done in accordance with the City of Franklin Engineering Department standards and specifications.

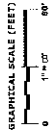
SHEET	
C-8	C-18
REVISIONS	

WATER MAIN PLAN & PROFILE

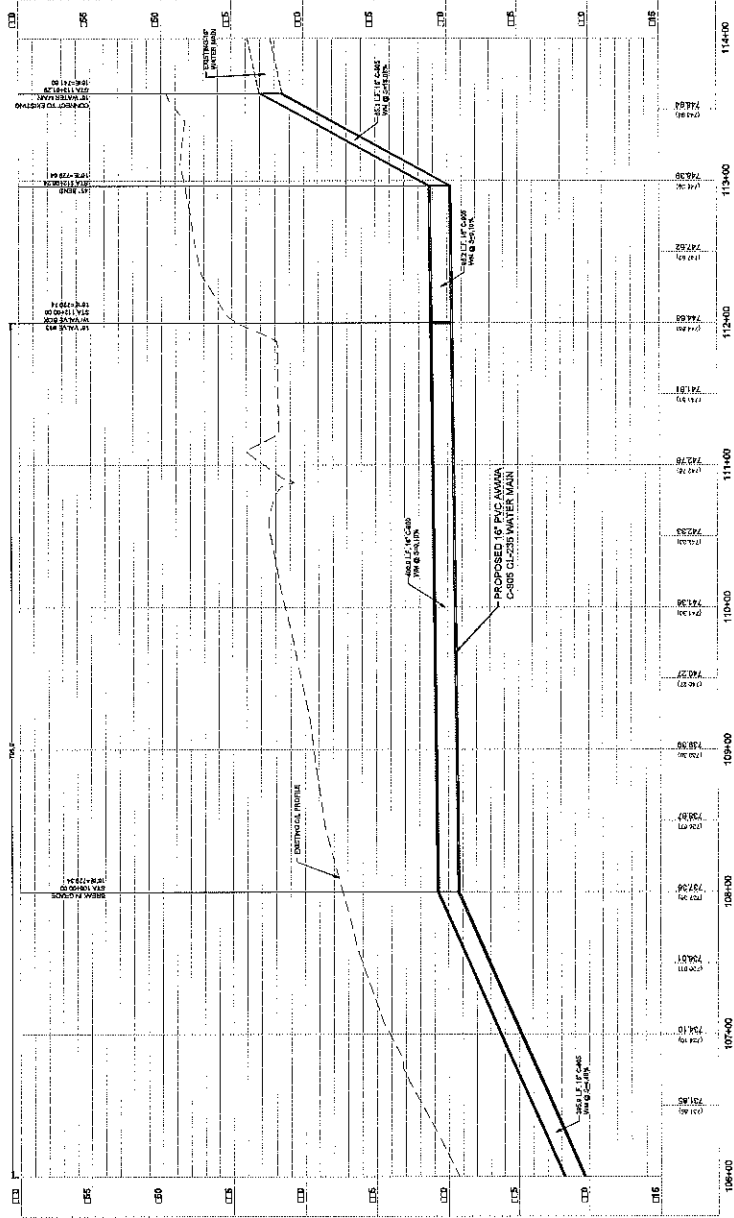
PARK CIRCLE
CITY OF FRANKLIN, MILWAUKEE CO.

**PINNACLE ENGINEERING GROUP**
ENGINEERING | PLANNING | DESIGN
1000 N. WISCONSIN AVENUE
SUITE 200
MILWAUKEE, WI 53212
TEL: 414.224.1100
WWW.PINNACLE-ENR.COM

PLAN DESIGN | DELIVER
DATE: 08/15/2023
BY: J. J. JENSEN
CHECKED: J. J. JENSEN
APPROVED: J. J. JENSEN



NOTE: CONTACT FRANKLIN SEWER & WATER DEPARTMENT TO LOCATE EXISTING SEWER AND WATER UTILITIES.



NOTE: The location and size of the various regional operations and subsidiaries are subject to change without notice.

REVISIONS		SHEET	
NO.	DESCRIPTION	C-9	
1	ISSUED FOR CONSTRUCTION	C-18	
2	REVISION		
3	REVISION		
4	REVISION		
5	REVISION		
6	REVISION		
7	REVISION		
8	REVISION		
9	REVISION		
10	REVISION		
11	REVISION		
12	REVISION		
13	REVISION		
14	REVISION		
15	REVISION		
16	REVISION		
17	REVISION		
18	REVISION		
19	REVISION		
20	REVISION		
21	REVISION		
22	REVISION		
23	REVISION		
24	REVISION		
25	REVISION		
26	REVISION		
27	REVISION		
28	REVISION		
29	REVISION		
30	REVISION		
31	REVISION		
32	REVISION		
33	REVISION		
34	REVISION		
35	REVISION		
36	REVISION		
37	REVISION		
38	REVISION		
39	REVISION		
40	REVISION		
41	REVISION		
42	REVISION		
43	REVISION		
44	REVISION		
45	REVISION		
46	REVISION		
47	REVISION		
48	REVISION		
49	REVISION		
50	REVISION		
51	REVISION		
52	REVISION		
53	REVISION		
54	REVISION		
55	REVISION		
56	REVISION		
57	REVISION		
58	REVISION		
59	REVISION		
60	REVISION		
61	REVISION		
62	REVISION		
63	REVISION		
64	REVISION		
65	REVISION		
66	REVISION		
67	REVISION		
68	REVISION		
69	REVISION		
70	REVISION		
71	REVISION		
72	REVISION		
73	REVISION		
74	REVISION		
75	REVISION		
76	REVISION		
77	REVISION		
78	REVISION		
79	REVISION		
80	REVISION		
81	REVISION		
82	REVISION		
83	REVISION		
84	REVISION		
85	REVISION		
86	REVISION		
87	REVISION		
88	REVISION		
89	REVISION		
90	REVISION		
91	REVISION		
92	REVISION		
93	REVISION		
94	REVISION		
95	REVISION		
96	REVISION		
97	REVISION		
98	REVISION		
99	REVISION		
100	REVISION		

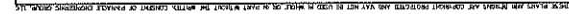
WATER MAIN PLAN & PROFILE

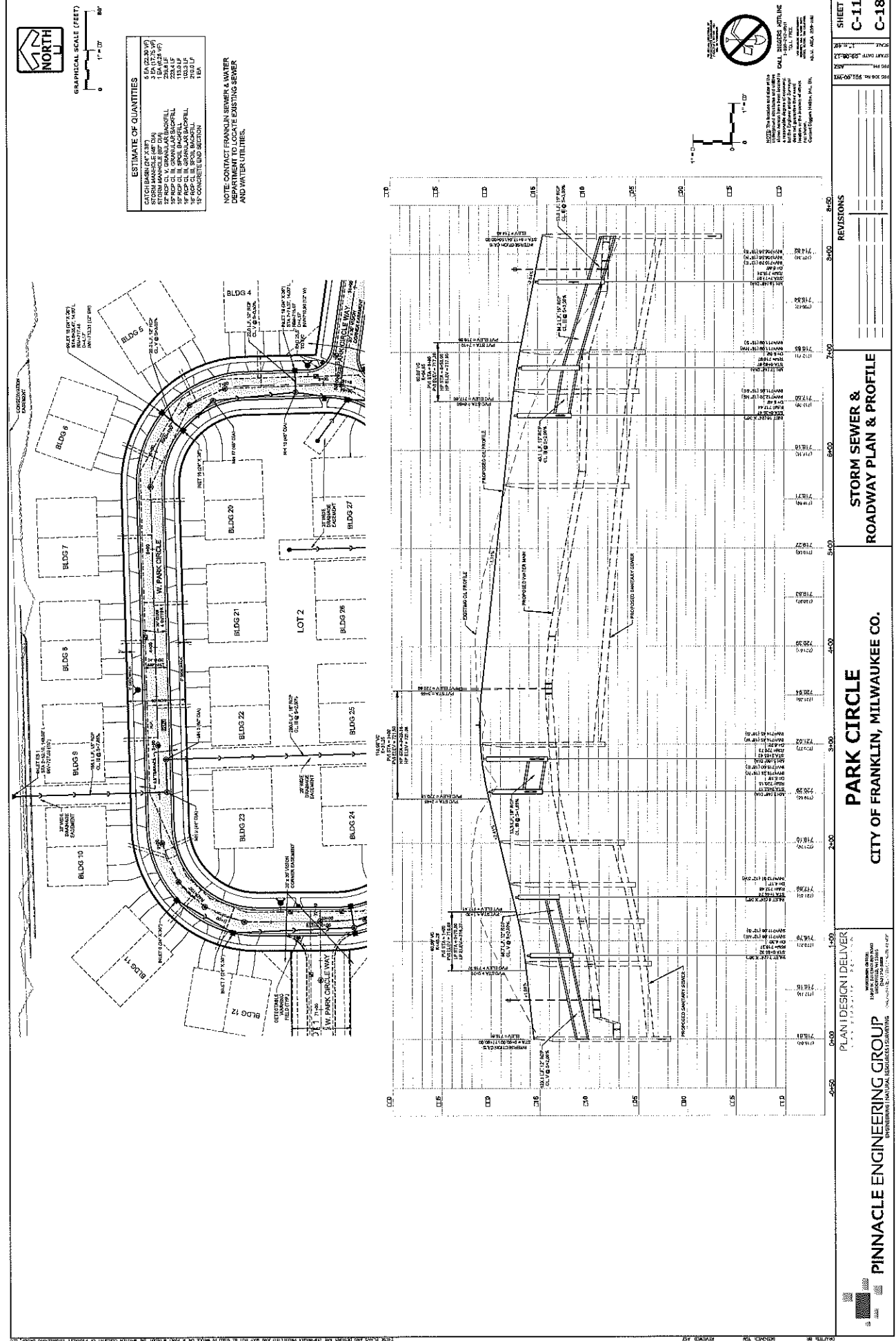
PARK CIRCLE
CITY OF FRANKLIN, MILWAUKEE CO.

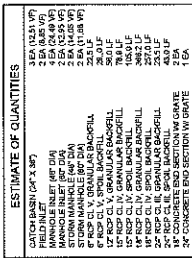
PLAN | DESIGN | DELIVER

PINNACLE ENGINEERING GROUP

21\PROJECTS\2017\902.00-W\CAD\SHEETS\902.00 SANITARY & WATER PIPING







NOTE: CONTACT FRANKLIN SEWER & WATER DEPARTMENT TO LOCATE EXISTING SEWER AND WATER UTILITIES.

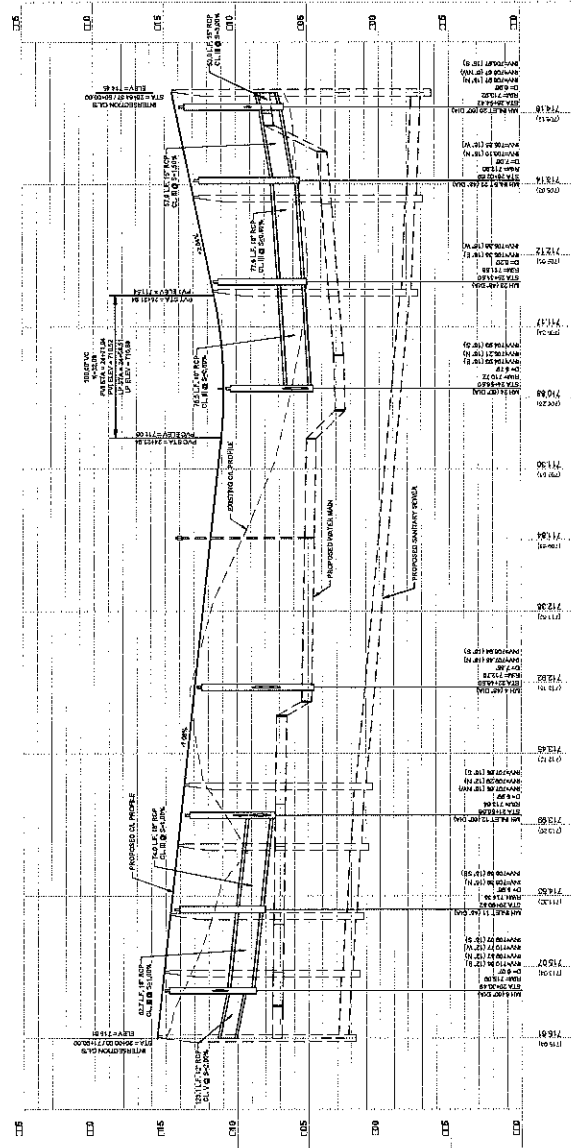
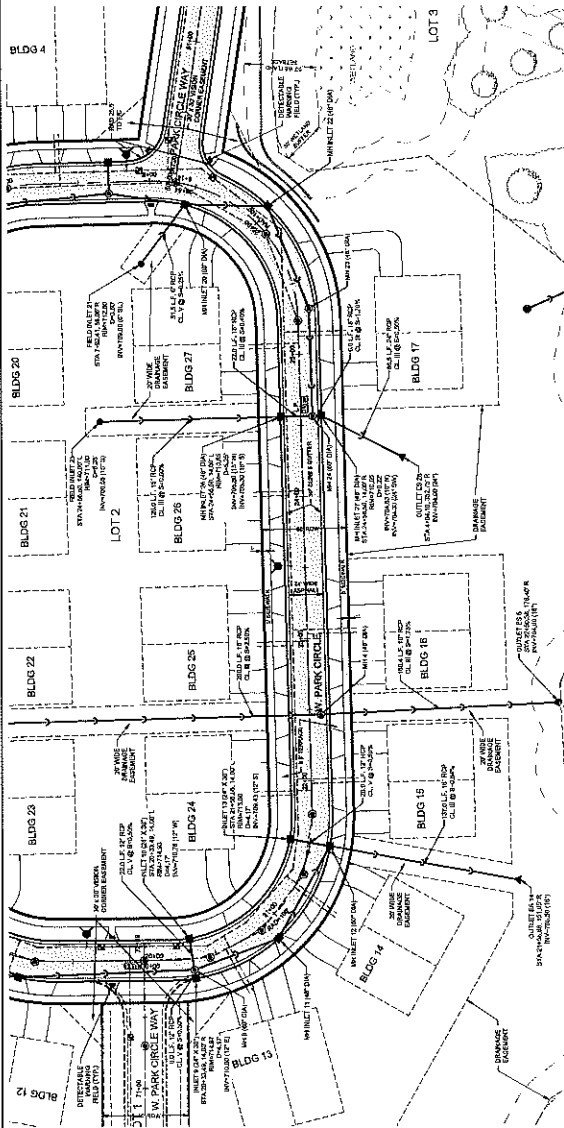


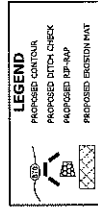
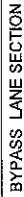
RIGGS: The location and size of the underground pipelines and related structures have been located to a reasonable degree of accuracy. But the Engineer and/or Contractor does not guarantee their exact location or the reliability of their field observations.

CALL RIGGERS HITLINE
800-762-4631
TSA, #935

NO OTHERS, NO OTHERS
NEED A NEW PIPE
PIPE, CALL

MILCO, INC., 209-1188

[illegible]

[illegible]

BYPASS LANE DETAIL

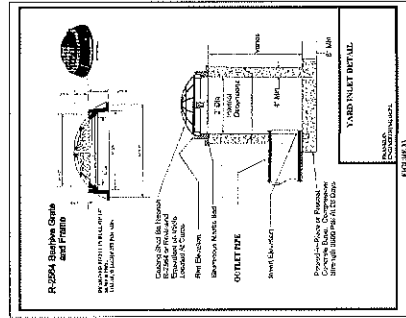
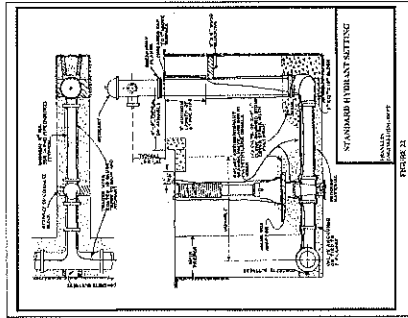
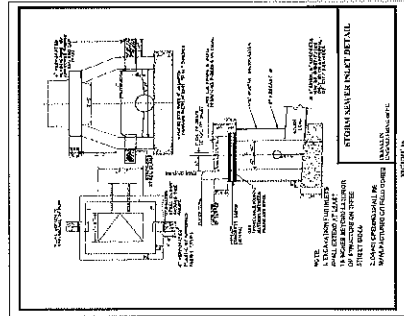
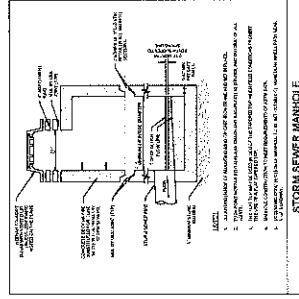
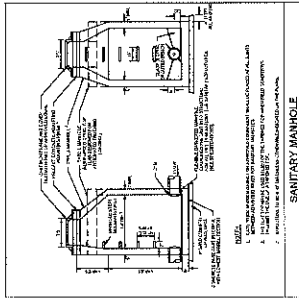
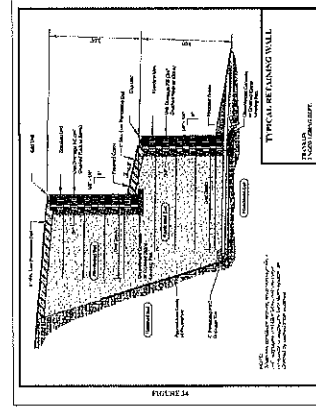
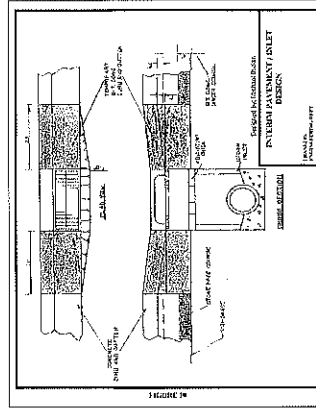
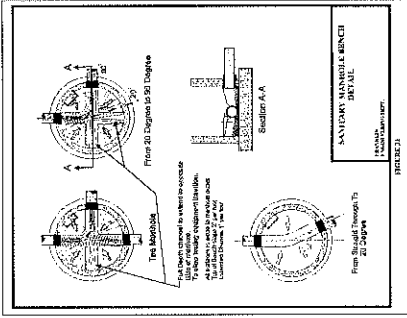
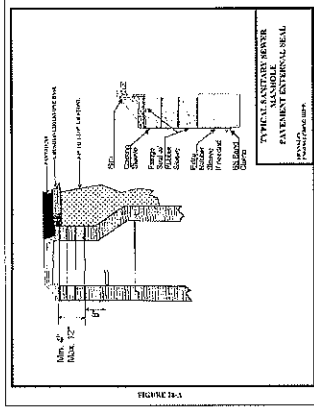
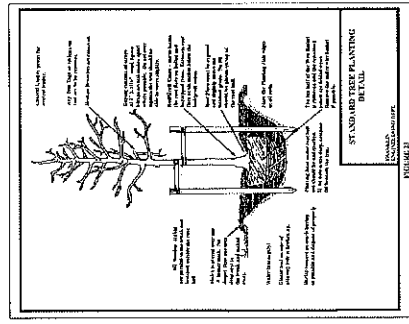
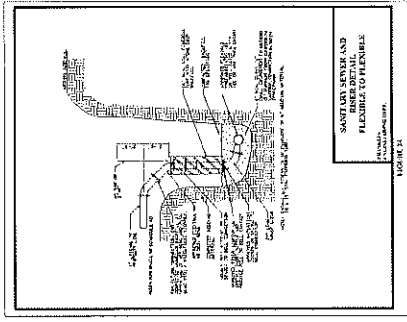
PARK CIRCLE
CITY OF FRANKLIN, MILWAUKEE CO.

PLAN I DESIGN I DELIVER

PINNACLE ENGINEERING GROUP

\\cads\sheet\3101.00\DWG\PROJECT3\207.71901.00\DWG





REVIEWS		SHEET	
1		C-16	
2		C-18	
3			
4			
5			
6			
7			
8			
9			
10			
11			
12			
13			
14			
15			
16			
17			
18			
19			
20			
21			
22			
23			
24			
25			
26			
27			
28			
29			
30			
31			
32			
33			
34			
35			
36			
37			
38			
39			
40			
41			
42			
43			
44			
45			
46			
47			
48			
49			
50			
51			
52			
53			
54			
55			
56			
57			
58			
59			
60			
61			
62			
63			
64			
65			
66			
67			
68			
69			
70			
71			
72			
73			
74			
75			
76			
77			
78			
79			
80			
81			
82			
83			
84			
85			
86			
87			
88			
89			
90			
91			
92			
93			
94			
95			
96			
97			
98			
99			
100			

CONSTRUCTION DETAILS

PARK CIRCLE
CITY OF FRANKLIN, MILWAUKEE CO.

PLANNING | DESIGN | DELIVER
PINNACLE ENGINEERING GROUP
 1000 WEST 10TH AVENUE SUITE 1000 DENVER CO 80202
 303.733.1100 FAX 303.733.1101

NO.	DATE	BY	CHKD.	REVISION

