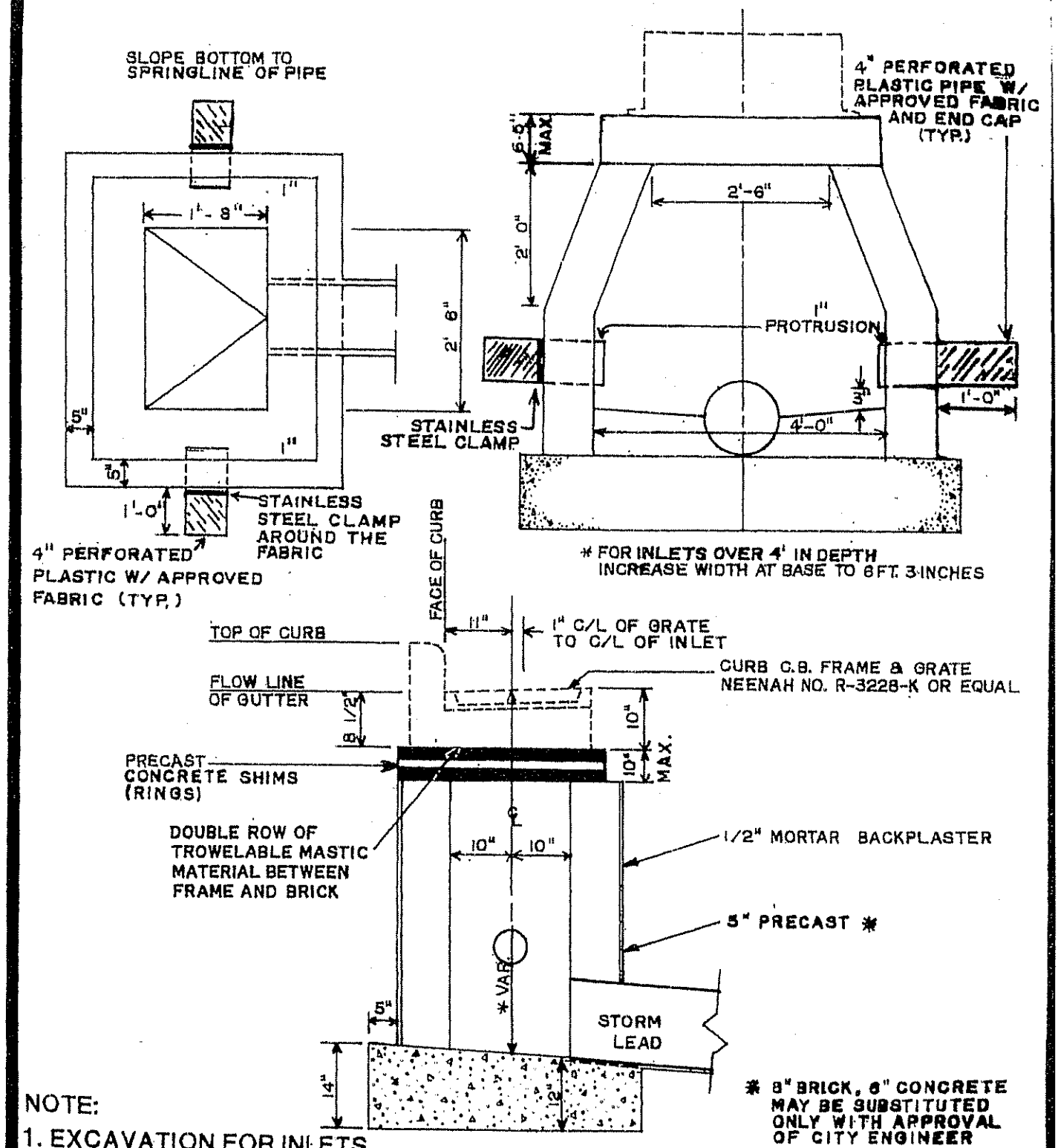

NOTE:

1. EXCAVATION FOR INLETS SHALL EXTEND AT LEAST 18 INCHES BEYOND EXTERIOR OF STRUCTURE ON THREE STREET SIDES.

2. DRAIN OPENING SHALL BE MANUFACTURED OR FIELD CORED

STORM SEWER INLET DETAIL

DRAWN BY TRG

APPROVED BY _____

FRANKLIN ENGINEERING DEPT.

NOT TO SCALE

Figure No. 16